

SURVEY TRACT OF LAND IN NE 1/4 SECTION 30  
T19S R3W McPHERSON, KANSAS

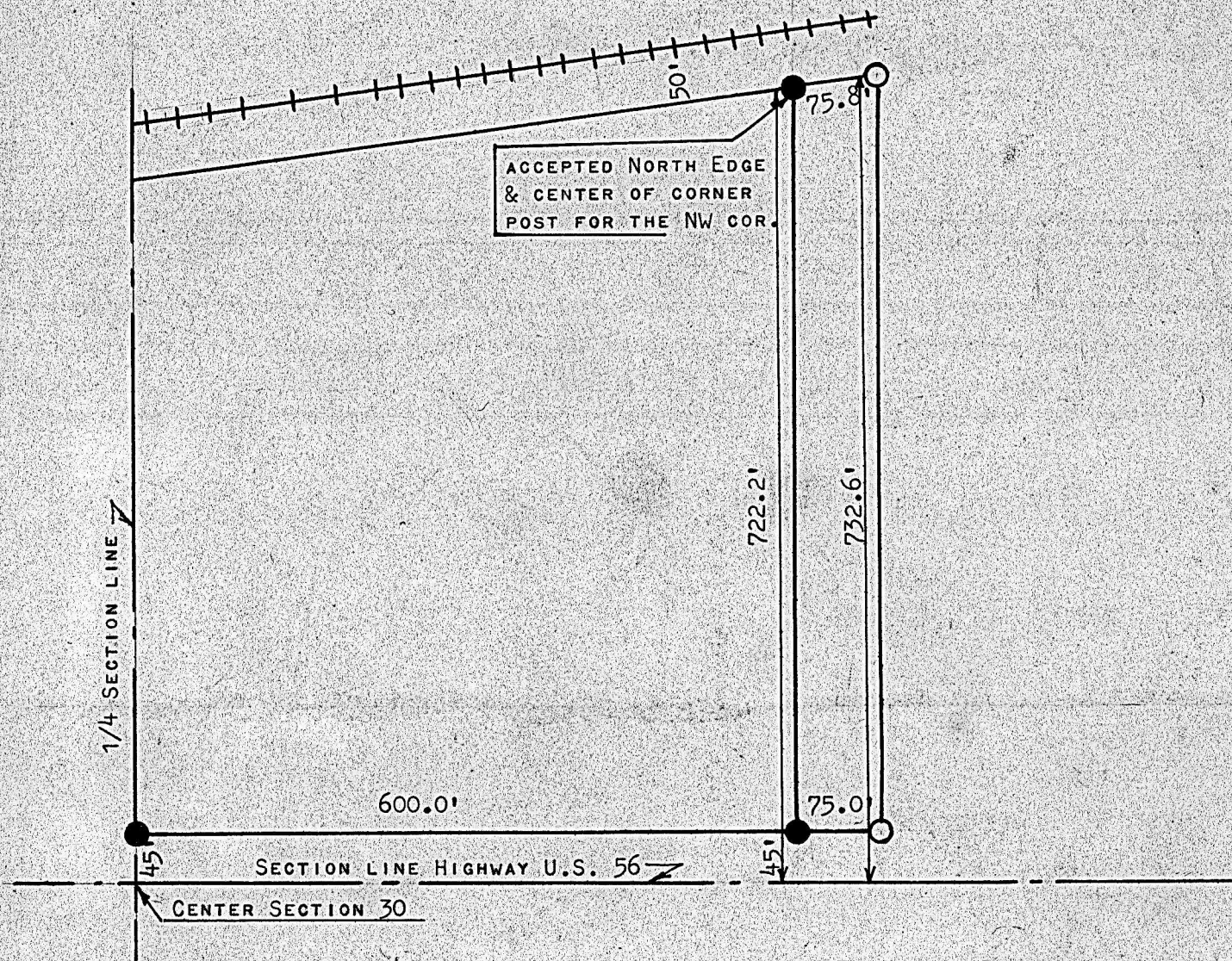

- PINS FOUND THIS SURVEY
- PINS SET THIS SURVEY

STATE OF KANSAS )  
COUNTY OF MCPHERSON ) SS

I, FRANCIS R. RANKIN LICENSED PROFESSIONAL ENGINEER OF THE STATE OF KANSAS, DO HERBY CERTIFY THAT UNDER MY SUPERVISION A SURVEY WAS MADE IN THE NE 1/4 SECTION 30 T-19-S, R-3-W OF THE 6TH P.M. AND DESCRIBED AS FOLLOWS;

BEGINNING AT A POINT 600.0' FEET EAST OF THE CENTER OF SECTION 30 T19S-R3W; THENCE EAST ON SECTION LINE 75.0 FEET; THENCE NORTH PARALLEL WITH THE 1/4 SECTION LINE 732.6 FEET TO THE SOUTH LINE OF THE RIGHT-OF-WAY OF THE A.T. & S.F. RAILROAD; THENCE IN A SOUTHWESTERLY DIRECTION ALONG THE SOUTH LINE OF SAID RIGHT OF WAY 75.8 FEET; THENCE SOUTH PARALLEL WITH THE 1/4 SECTION LINE 722.2 FEET, TO THE POINT OF BEGINNING, SAID TRACT OF LAND CONTAINS 1.3 ACRES MORE OR LESS, AND THAT THE ACCOMPANYING PLAT IS A TRUE EXHIBIT OF SAID SURVEY AS FAR AS IT IS KNOWN TO ME.

SURVEY CALLED FOR BY O.A. SIMPSON

SIGNED THIS 5 DAY OF APRIL, 1965

