

SURVEY A TRACT OF LAND IN THE
SE1/4 SECTION 30, T19S- R3W
CENTER U.S. 81 HIGHWAY

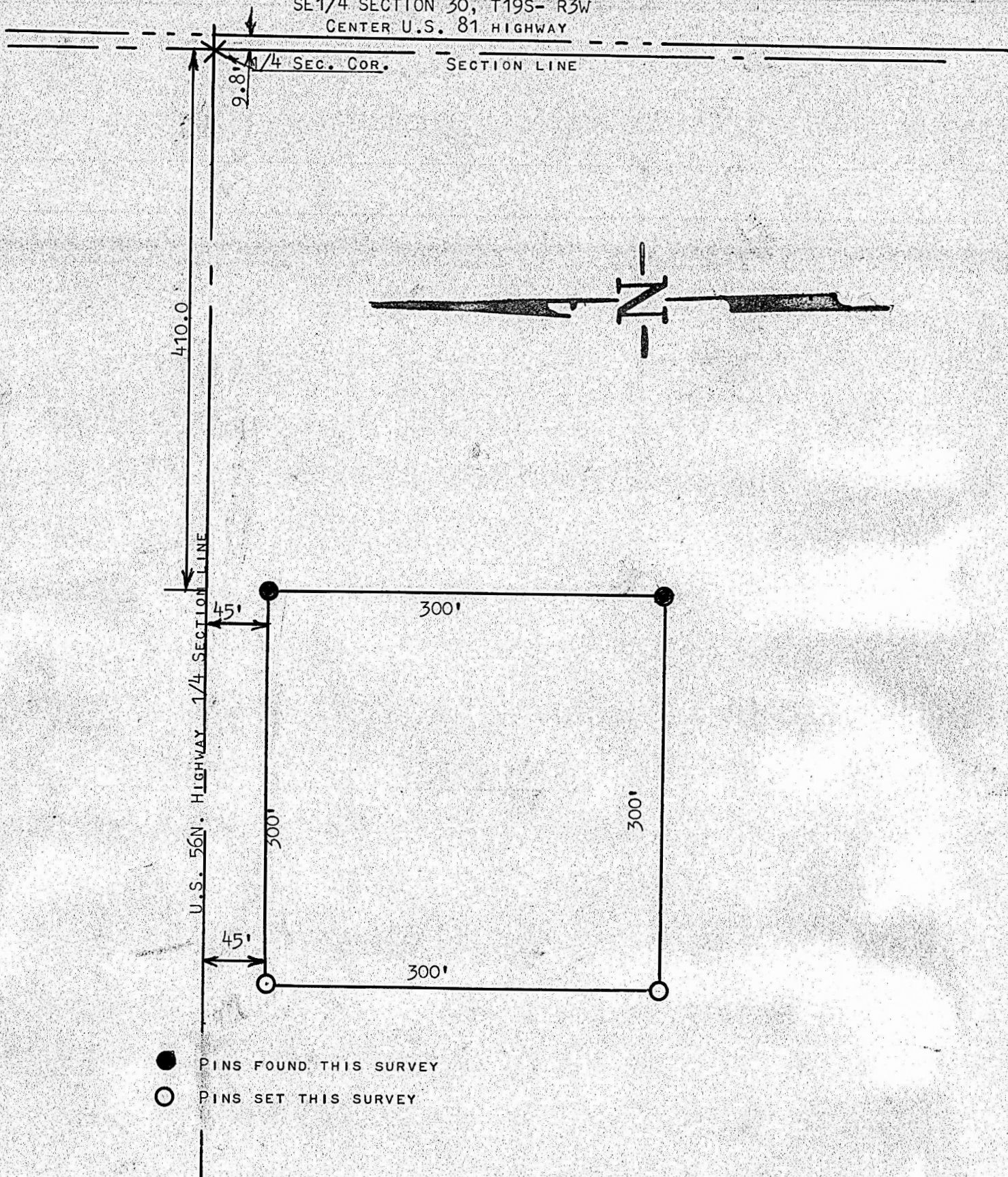

- PINS FOUND THIS SURVEY
- PINS SET THIS SURVEY

STATE OF KANSAS)
MCPHERSON COUNTY) SS

I, FRANCIS R. RANKIN PROFESSIONAL ENGINEER OF THE STATE OF KANSAS DO HERBY CERTIFY, THAT THE ABOVE SURVEY WAS MADE UNDER MY SUPERVISION IN THE SE1/4 SECTION 30; T19S-R3W OF THE 6TH P.M. AND DESCRIBED AS FOLLOWS:

BEGINNING AT A POINT 410.0 FEET WEST OF THE QUARTER CORNER TO SECTION 29 AND 30, T19S, R3W, OF THE 6TH P.M.; THENCE SOUTH PARALLEL TO SECTION LINE 345 FEET; THENCE WEST PARALLEL WITH NORTH QUARTER SECTION LINE 300.0 FEET; THENCE NORTH 345.0 FEET; THENCE EAST 300.0 FEET ALONG THE SECTION LINE TO PLACE OF BEGINNING, AND THAT THE ACCOMPANYING PLAT IS A TRUE EXHIBIT OF SAID SURVEY AS FAR AS IT IS KNOWN TO ME

SURVEY CALLED FOR BY C.A. PHILLIPS

SIGNED THIS 8 DAY OF OCTOBER, 1964

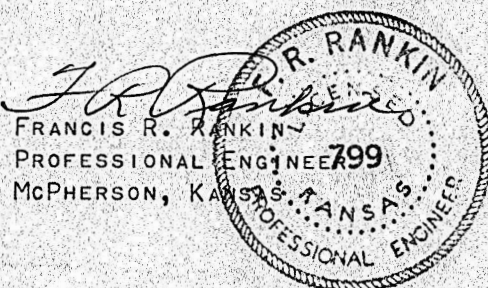

MICROFILM