

SURVEY A TRACT OF LAND IN THE
NW1/4 SECTION 30 T19S, R3W

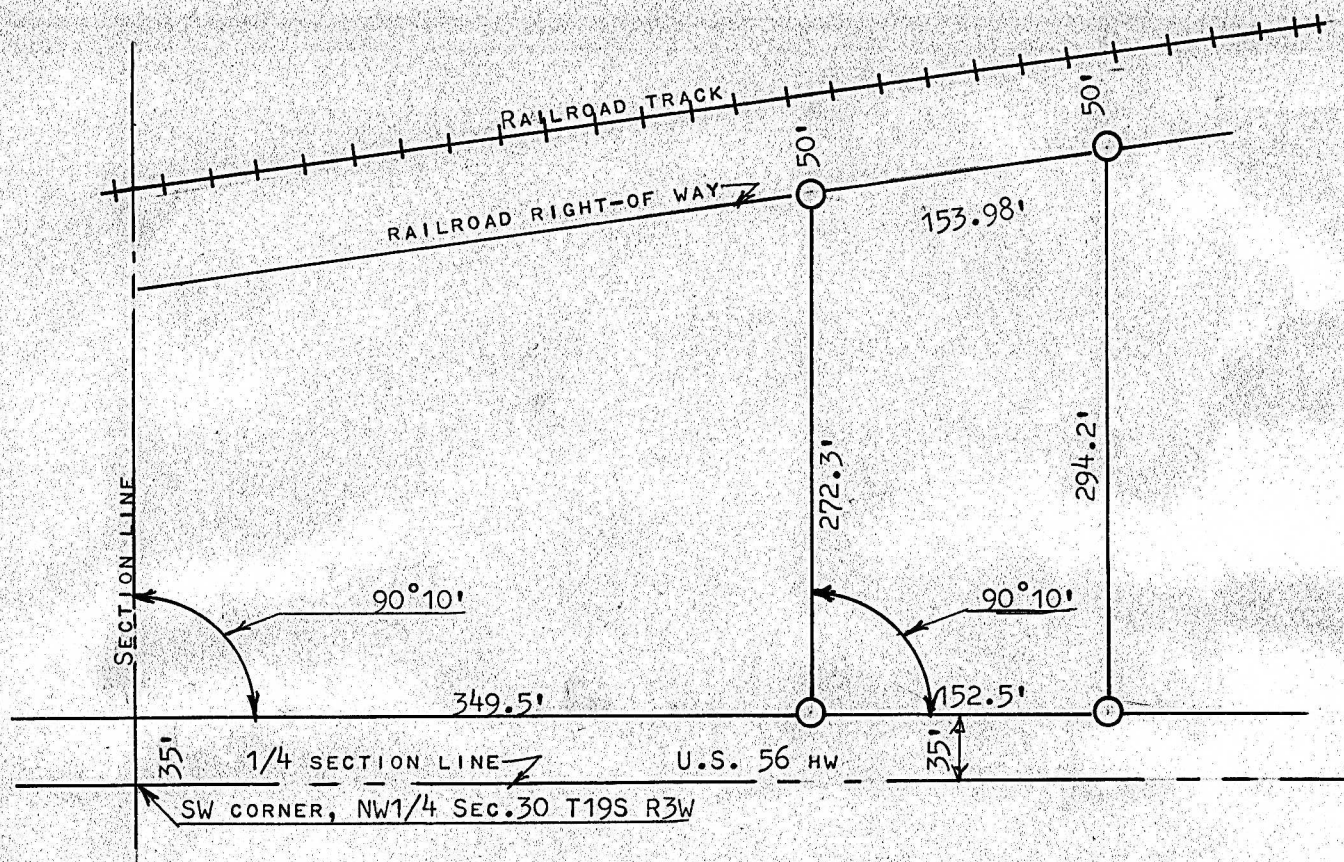

○ IRON PINS SET THIS SURVEY

STATE OF KANSAS)
COUNTY OF McPHERSON) SS

I, FRANCIS RANKIN, PROFESSIONAL ENGINEER OF THE STATE OF KANSAS DO HERBY CERTIFY THAT UNDER MY SUPERVISION A SURVEY WAS MADE IN THE NW1/4 SECTION 30 T19S R3W OF THE 6TH P.M. AND DESCRIBED AS FOLLOWS:

BEGINNING AT A POINT 35 FEET NORTH AND 349.5 FEET EAST OF THE SOUTHWEST CORNER OF THE NW1/4 OF SECTION 30; THENCE NORTH 272.3 FEET MORE OR LESS PARALLEL WITH THE WEST SECTION LINE AND TO THE SOUTH LINE OF THE R/W OF THE A.T. & SF. RAILROAD; THENCE NORTHEASTERLY ALONG SAID RAILROAD R/W 153.98 FEET; THENCE SOUTHERLY 294.2 FEET MORE OR LESS TO THE HIGHWAY R/W AND TO A POINT 35 FEET NORTH AND 502.0 FEET EAST OF THE SW CORNER OF SAID NW1/4; THENCE WEST 152.5 FEET TO PLACE OF BEGINNING, SAID TRACT CONTAINS 1.0 ACRES MORE OR LESS, AND THAT THE ACCOMPANYING PLAT IS A TRUE EXHIBIT OF SAID SURVEY AS FAR AS IT IS KNOWN TO ME.

SURVEY CALLED FOR BY LAWRENCE J SCHROEDER

SIGNED THIS 26 DAY OF AUGUST, 1964

Francis Rankin
FRANCIS RANKIN
PROFESSIONAL ENGINEER
McPHERSON, KANSAS
799
KANSAS
PROFESSIONAL ENGINEER

MICROFILM