

A SURVEY OF A TRACT OF LAND IN THE
SE¹/₄ SECTION 30, T19S, R3W

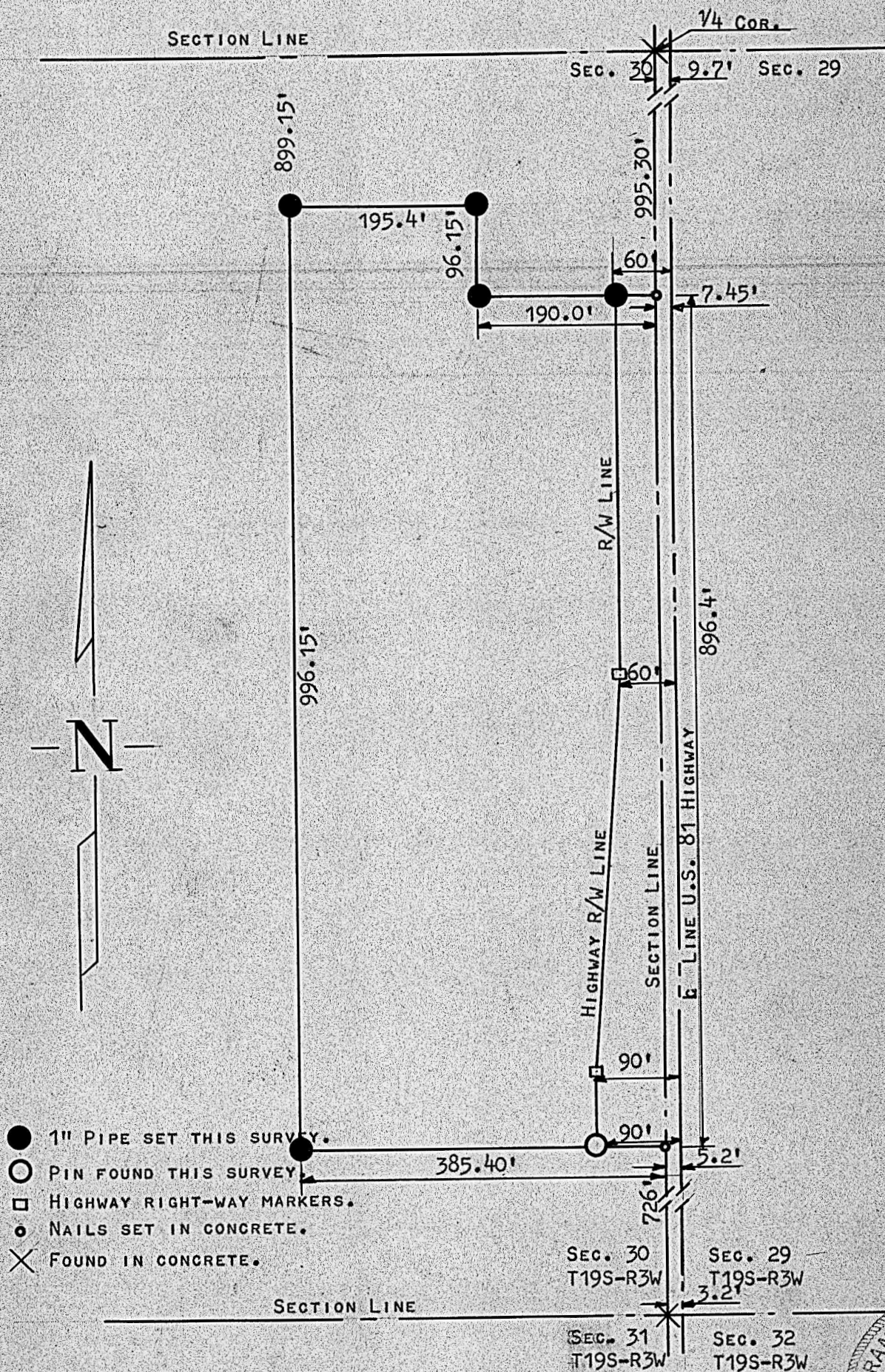

STATE OF KANSAS) SS
COUNTY OF McPHERSON)

I, FRANCIS D. WAGNER, COUNTY ENGINEER OF McPHERSON COUNTY, KANSAS DO HEREBY CERTIFY THAT I DID CAUSE TO BE DONE ON THE 13TH DAY OF JULY, 1961, A SURVEY IN THE SE¹/₄ SECTION 30, T19S, R3W OF THE 6TH P.M. AND DESCRIBED AS FOLLOWS.

BEGINNING AT A POINT 726 FEET NORTH OF THE SOUTHEAST CORNER OF SAID SOUTHEAST QUARTER OF SECTION 30, THENCE WEST 385.4 FEET; THENCE NORTH 996.15 FEET TO A POINT 899.15 FEET SOUTH OF THE NORTH LINE OF SAID SOUTHEAST QUARTER OF SECTION 30; THENCE EAST 195.4 FEET; THENCE SOUTH 96.15 FEET; THENCE EAST 190 FEET; THENCE SOUTH 896.4 FEET TO A POINT OF BEGINNING, EXCEPT LAND CONDEMNED FOR HIGHWAY, AND THAT THE ACCOMPANYING PLAT IS A TRUE EXHIBIT OF SAID SURVEY.

Francis D. Wagner

FRANCIS D. WAGNER
COUNTY ENGINEER
McPHERSON COUNTY

Howard Huber
2500

JULY 14, 1961

MICROFILM

