

A SURVEY OF A TRACT OF LAND IN THE  
SE 1/4 SECTION 30, T19S, R3W

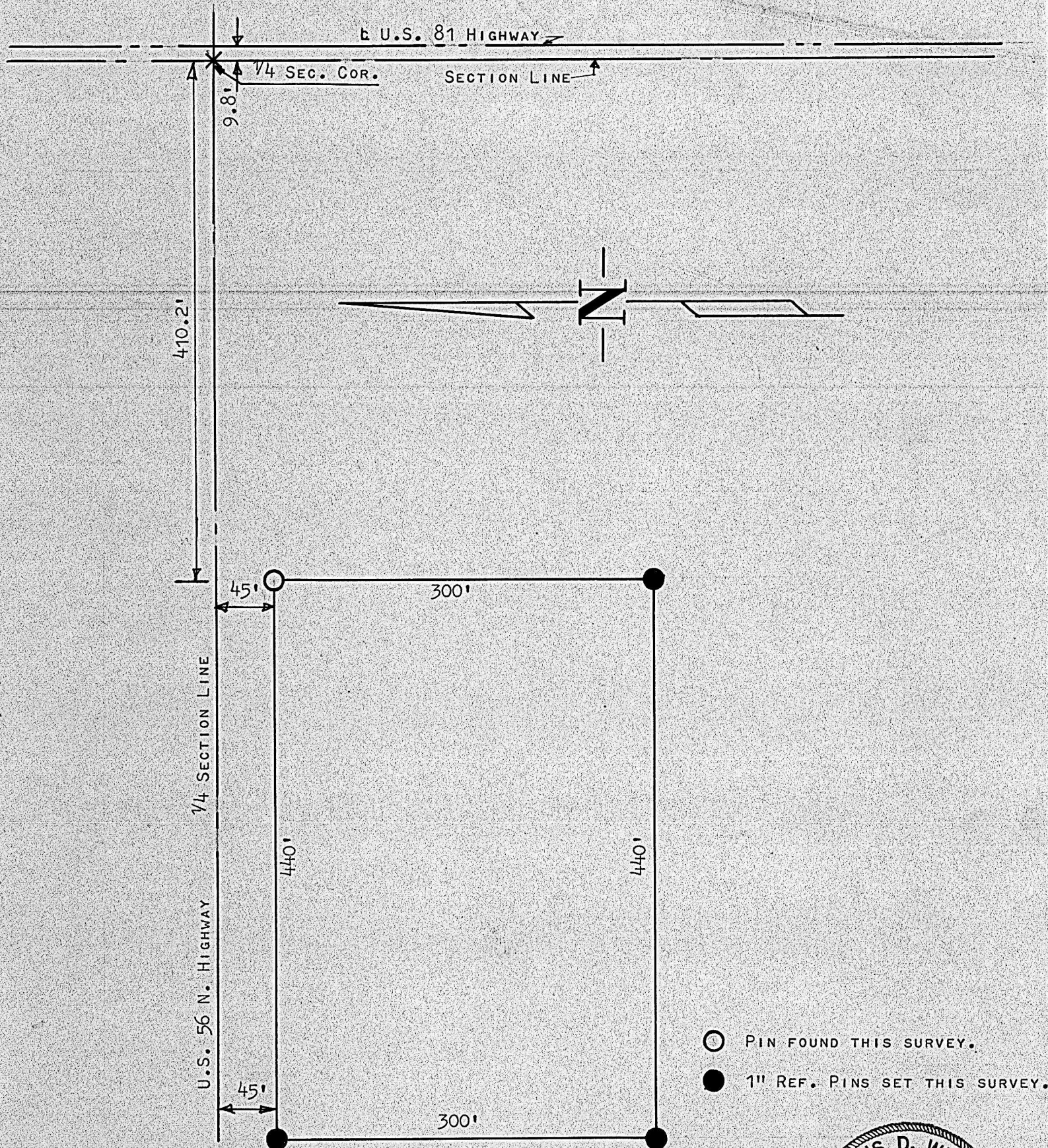

- PIN FOUND THIS SURVEY.
- 1" REF. PINS SET THIS SURVEY.

STATE OF KANSAS ) SS  
COUNTY OF McPHERSON)

I, FRANCIS D. WAGNER, COUNTY ENGINEER OF McPHERSON COUNTY, KANSAS  
DO HEREBY CERTIFY THAT I DID CAUSE TO BE DONE ON THE 25TH DAY OF  
MAY 1961, A SURVEY OF THE FOLLOWING DESCRIBED TRACT OF LAND.

BEGINNING AT A POINT 410.2 FEET WEST OF THE QUARTER CORNER TO  
SECTION 29 AND 30, T19S, R3W, OF THE 6TH P.M.; THENCE SOUTH  
PARALLEL TO SECTION LINE 345 FEET; THENCE WEST PARALLEL WITH NORTH  
QUARTER SECTION LINE 440 FEET;; THENCE NORTH 345 FEET, THENCE EAST  
440 FEET ALONG THE SECTION LINE TO PLACE OF BEGINNING, AND THAT  
THE ACCOMPANYING PLAT IS A TRUE EXHIBIT OF SAID SURVEY.

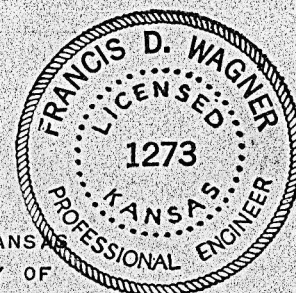

*Francis D. Wagner*

FRANCIS D. WAGNER  
COUNTY ENGINEER  
McPHERSON COUNTY

25TH MAY, 1961

MICROFILM

Wesley Burk 2500