

DURR ENGINEERING.

ENGINEERING, SURVEYING, PLANNING, & DEVELOPMENT

525 HOWARD
HUTCHINSON, KS. 67501
PHONE: 316-663-9613

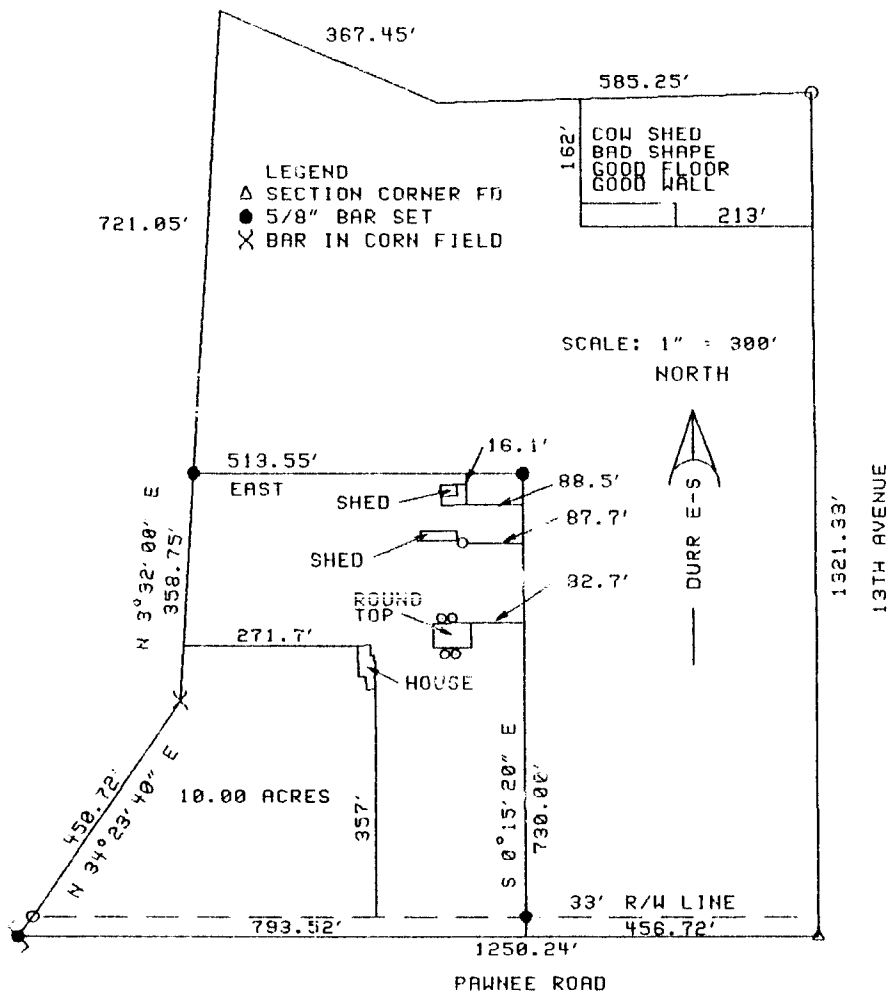

I, DUNCAN W DURR, DO HEREBY CERTIFY THE ABOVE SURVEY TO BE
A TRUE AND ACCURATE REPRESENTATION OF THE CONDITIONS
FOUND THE DAY AND DATE HEREON WRITTEN.

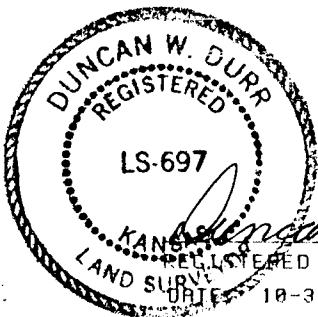

CLIENT: SUNFLOWER BANK

DESCRIPTION: BEGINNING 456.72 FEET WEST OF THE SOUTHEAST CORNER OF
SECTION 30, TOWNSHIP 18 SOUTH, RANGE 3 WEST OF THE 6TH PM, McPHERSON
COUNTY, KANSAS; THENCE CONTINUING WEST, A DISTANCE OF 793.52 FEET;
THENCE N 34°23'40" E, A DISTANCE OF 450.72 FEET;
THENCE N 3°32'00" E, A DISTANCE OF 358.75 FEET;
THENCE EAST, A DISTANCE OF 513.55 FEET;
THENCE S 0°15'20" E, A DISTANCE OF 730.00 FEET TO THE POINT OF BEGINNING;
TRACT CONTAINS 10.00 ACRES; EXCEPT THE SOUTH 33 FEET FOR ROAD
RIGHT OF WAY, AND ANY OTHER EASEMENTS OF RECORD.

STATE: KANSAS COUNTY: McPHERSON PROJECT: 97119