

A tract of land in the Southeast quarter of Section 30,  
Township 18 South, Range 3 West of the 6th P.M. McPherson  
County, Kansas.

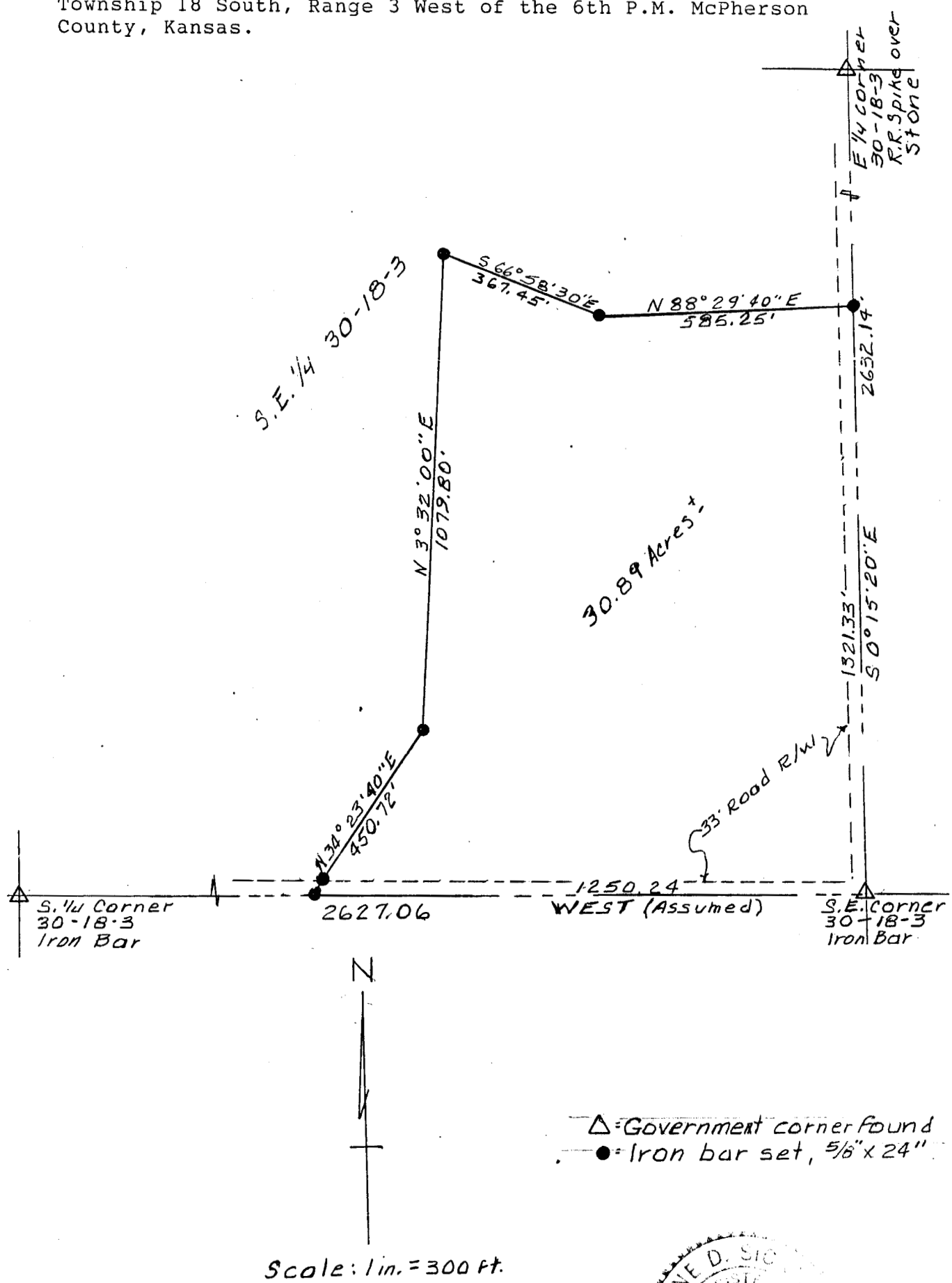

I hereby certify that the above is a true and correct  
plat of a survey made of the property described herein.

Survey for: Marvin Krehbiel

GENE D. SICKMAN  
REGISTERED  
LS-85  
*Gene D. Sickman*  
Registered Kansas Land Surveyor

DESCRIPTION: A tract of land in the SE 1/4, Section 30, T18S, R3W of the 6th P.M. McPherson, County, Kansas; Beginning at the Southeast corner of said SE 1/4 thence on an assumed bearing WEST along the South line of said SE 1/4 a distance of 1250.24 feet, thence North 34° 23' 40" East a distance of 450.72 feet, thence North 3° 32' 00" East a distance of 1079.80 feet, thence South 66° 58' 30" East a distance of 367.45 feet, thence North 88° 29' 40" East a distance of 585.25 feet to the East line of said SE 1/4, thence South 0° 15' 20" East along East line of said SE 1/4 a distance of 1321.33 feet to the point of beginning; containing 30.89 acres, more or less subject to road right of way across the South and East side thereof and subject to any easements of record.

State: KANSAS

County: McPherson

Proj. #

Date: 11-26-88

Revised: 3-21-89