

A SURVEY OF THE NORTH LINE
OF THE SE 1/4, SECTION 3,
T21S - R5W

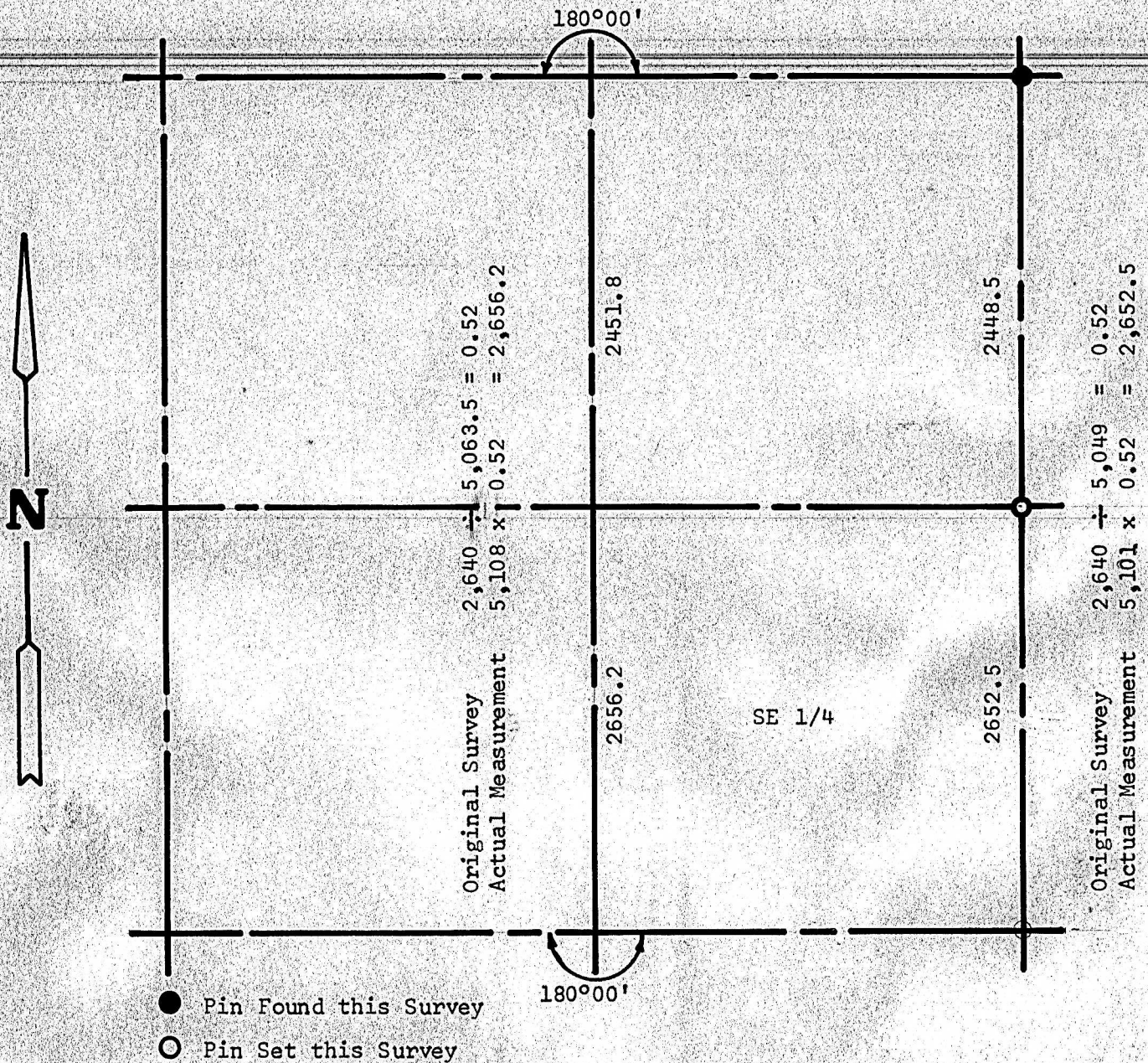

State of Kansas)
County of McPherson) SS

I, F. R. Rankin, County Engineer of McPherson County, Kansas, do hereby certify that under my supervision a survey was made of the North Line of the SE 1/4 of Section 3, T21, R5W of the 6th P.M., and that the accompanying plat is a true exhibit of said survey as far as it is known to me.

Survey called for by H.H. Williams

Signed on this 18 day of February, 1971

F. R. Rankin
County Engineer
McPherson County, Kansas



MICROFILM 7