

A SURVEY OF A TRACT OF LAND IN THE  
S1/2, NE1/4, SECTION 3, T21S, R5W  
MCIPHERSON COUNTY,  
KANSAS

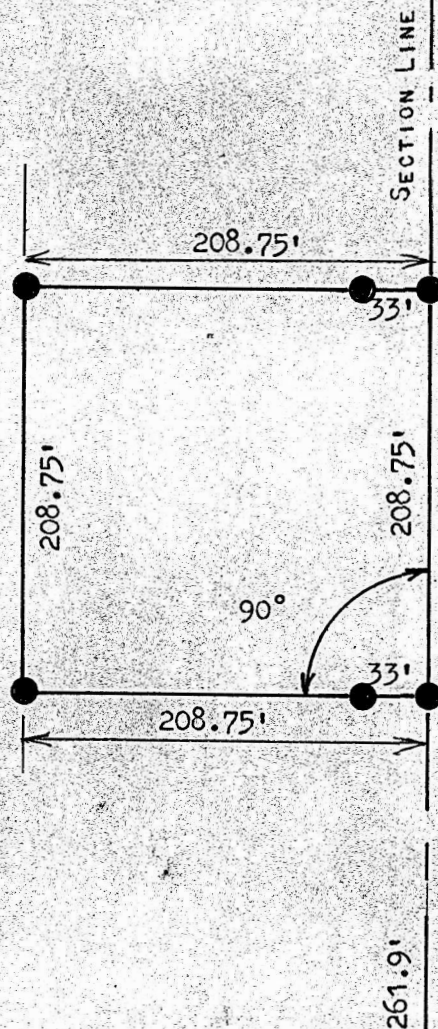

- PINS FOUND THIS SURVEY
- PINS SET THIS SURVEY

1/4 CORNER BET.  
SEC. 3 & 2, T21S R5W

1/4 SECTION LINE

STATE OF KANSAS )  
COUNTY OF MCIPHERSON ) SS

I, FRANCIS RANKIN, PROFESSIONAL ENGINEER OF THE STATE OF KANSAS DO  
HEREBY CERTIFY THAT UNDER MY SUPERVISION A SURVEY WAS MADE IN THE  
S1/2, NE1/4, SECTION 3, T21S, R5W OF THE 6TH. P.M. AND DESCRIBED  
AS FOLLOWS;

BEGINNING 261.9 FEET NORTH OF THE SE CORNER OF THE NE1/4, OF SAID  
SECTION 3 T21S R5W; THENCE RIGHT ANGLE WEST 208.75 FEET; THENCE NORTH  
208.75 FEET; THENCE EAST TO SECTION LINE 208.75 FEET; THENCE SOUTH  
TO PLACE OF BEGINNING 208.75 FEET, SAID TRACT OF LAND CONTAINS  
1.0 ACRES MORE OR LESS, AND THAT THE ACCOMPANYING PLAT IS A TRUE  
EXHIBIT OF SAID SURVEY AS FAR AS IT IS KNOWN TO ME.

SURVEY CALLED FOR BY HENRY H. WILLEMS

SIGNED THIS 27 OCTOBER, 1971

*Francis Rankin*  
FRANCIS RANKIN  
PROFESSIONAL ENGINEER  
MCIPHERSON, KANSAS



RECORDED