

CERTIFICATE OF SURVEY

State of Kansas)
) SS
 County of McPherson)

This is to certify that I, James H. Brosemer, a registered land surveyor in said County and State, surveyed and monumented the following:

LEGAL DESCRIPTION

The East one-half of the Southwest Quarter ($E\frac{1}{2}SW\frac{1}{4}$) and the West one-half of the Southeast Quarter ($W\frac{1}{2}SE\frac{1}{4}$) all in section 3, Township 21 South, Range 3 West of the 6th P.M., containing in all 160.25 acres.

For: Jim Goering
 8220 E. Oxford Circle
 Apt. 5106
 Wichita, KS 67226

Brosemer Land Surveys
 312 W. 10th
 Florence, KS 66851
 620-878-4451

PLAT OF SURVEY

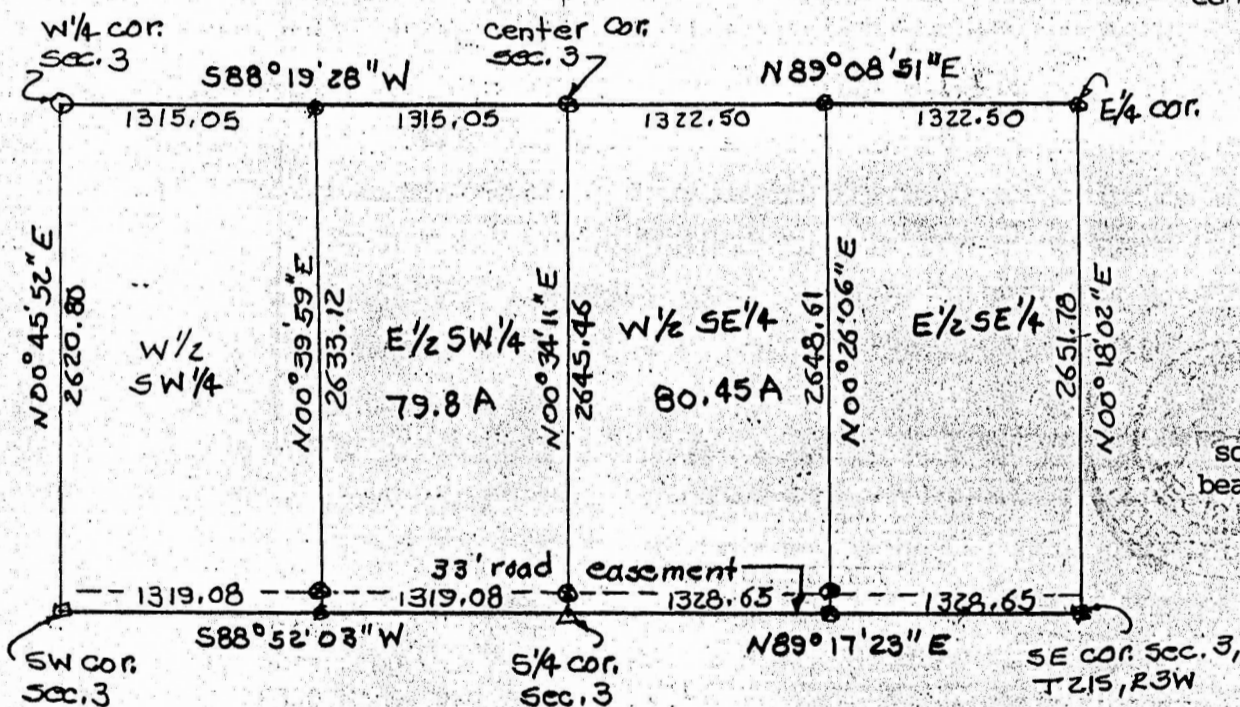

scale 1"=1000'
 bearings assumed

LEGEND

- = 1/2" rebar (found)
- = 2" pipe (found)
- ⊠ = 5/8" rebar (found)
- ⊙ = 1/2" rebar with I.D. cap (set)
- △ = stone & 1/2" rebar (found)

COUNTY OF McPHERSON)
) SS
 STATE OF KANSAS)

CERTIFICATE OF SURVEY

RECEIVED

NOV - 3 2003