

Melanie L. Thrower, Registered Land Surveyor in the State of Kansas, certifies that on 10-16, 2009, a survey of the tract herein described was made by myself and the results, to the best of my knowledge, information, belief and in my professional opinion are true and correct as shown on this plat of survey.

Survey was made as per client request and no title work has been provided to the surveyor. The number and extent of easements and or right-of way of record affecting said property has not been addressed by this survey. Government monument ties were filed with the Kansas Historical Society.

A part of the north fractional half of the Northeast Quarter of Section 3, Township 21 South, Range 2 West of the 6th P.M. in McPherson County, Kansas, beginning at the Northeast corner of said Section 3, Township 21 South, Range 2 West; thence along the north line of said Northeast Quarter, S 89°36'18" W, 1224.62';thence S 00°04'15" W, 853.48';thence N 74°04'08" E, 241.84';thence N 68°23'59" E, 644.97'; thence N 69°57'24" E, 283.14'; thence S 03°02'29" E, 41.83';thence S 11°22'54" E, 304.01';thence S 01°43'12" E, 392.56'; thence N 89°59'15" E, 53.21' to the east line of said Section 3; thence N 00°00'00" W 1193.24' to the point of beginning containing 19.37 acres more or less, except any easements or right of way of record. Precision: 1:23795

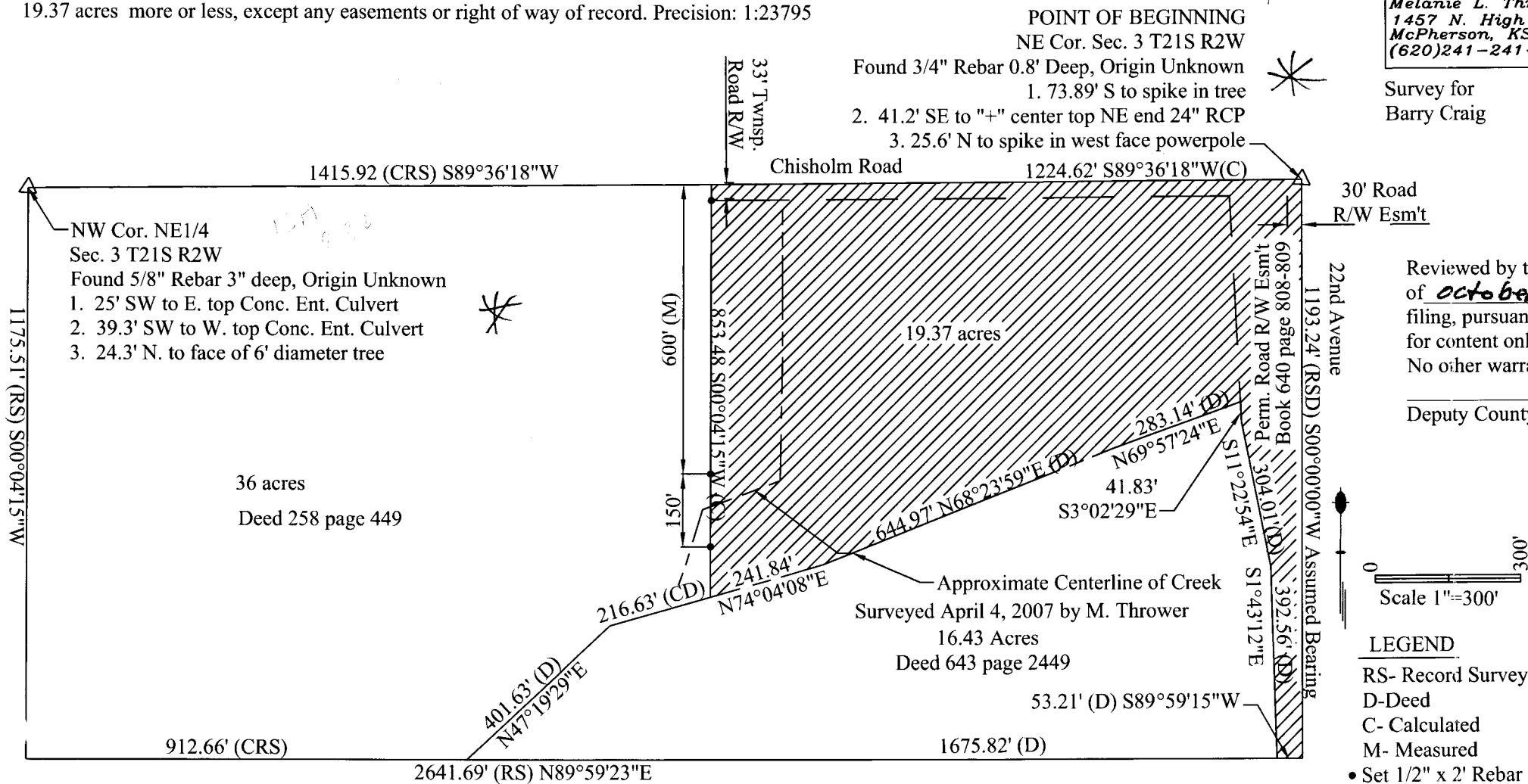

State of Kansas
McPherson Co., SS:
This instrument was filed for record on the ____ day of _____ A.D., 20__ at ____ o'clock __M,
duly recorded in Book ____ on Page ____
Register of Deeds

Melanie L. Thrower, P.E., L.S.
1457 N. High Dr.
McPherson, KS 67460
(620)241-241-5086

Survey for
Barry Craig

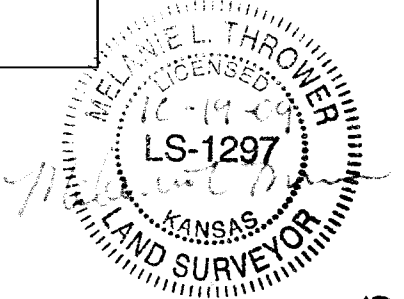

Reviewed by the Unified Government Surveyor this 22ND day of October 2009. This Survey has been reviewed for filing, pursuant to K.S.A. 58-2005 and K.S.A. 58-2011 for content only and is in compliance with those provisions. No other warranties are extended or implied.

Deputy County Survey, McPherson County, William B. Heller

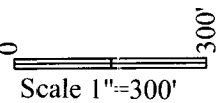
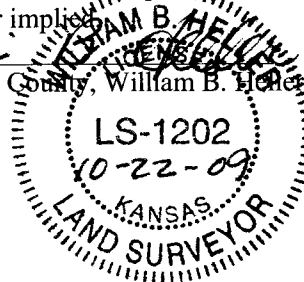

- LEGEND**
- RS- Record Survey N Fractional by D. Garber March 1988.
 - D-Deed
 - C- Calculated
 - M- Measured
 - Set 1/2" x 2" Rebar with Surveyor ID Cap