

**McPherson Engineering
& Land Surveying Services**
PO Box 662
McPherson, KS 67460
620-241-0950



0 500'

Scale 1"=500'

• Set $\frac{1}{2}$ " x 24" Rebar
▲ Found Monument

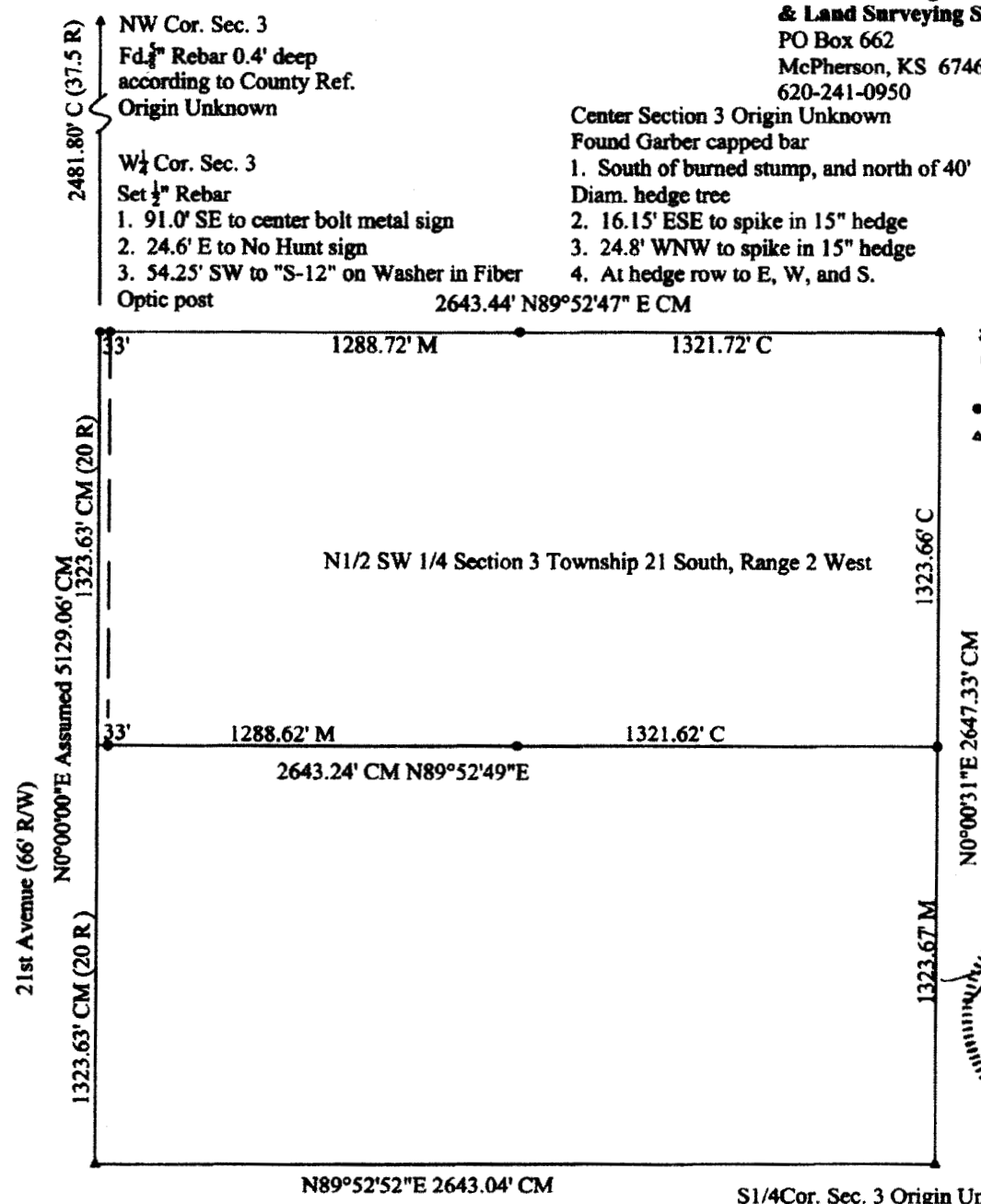

Legal Description: The North Half of the Southwest Quarter of Section 3, Township 21 South, Range 2 West of the 6th P.M., McPherson County, Kansas.

On October 24, 2004, Melanie L. Thrower, land surveyor in the State of Kansas, completed the survey hereby platted. No title research or easement research was provided for this survey.