



Garber Surveying Service, P.A.

2908 North Plum St.
Hutchinson, Kansas 67502
Phone 620 665-7032 • FAX 620 663-7401

511 North Poplar St.
Newton, Kansas 67114
Phone 316 283-5053 • FAX 316 283-5073

115 East Marlin
McPherson, Kansas 67460
Phone 620 241-4441 • FAX 620 241-4458

Project No. G2015-20

SURVEY FOR: SAM GOERING

Rev. 02/10/2015

DESCRIPTION OF RECORD:

North Half of the Northwest Quarter (N1/2 of NW/4) AND the North Half of the South Half of the Northwest Quarter (N2 of S/2 of NW/4) of Section Three (3), Township Twenty-one (21) South, Range Two (2) West of 6th Principal Meridian, McPherson County, Kansas.

NOTE:

The division of the Northwest Quarter was made by aliquot parts due to no mention of government lots in previous deeds.

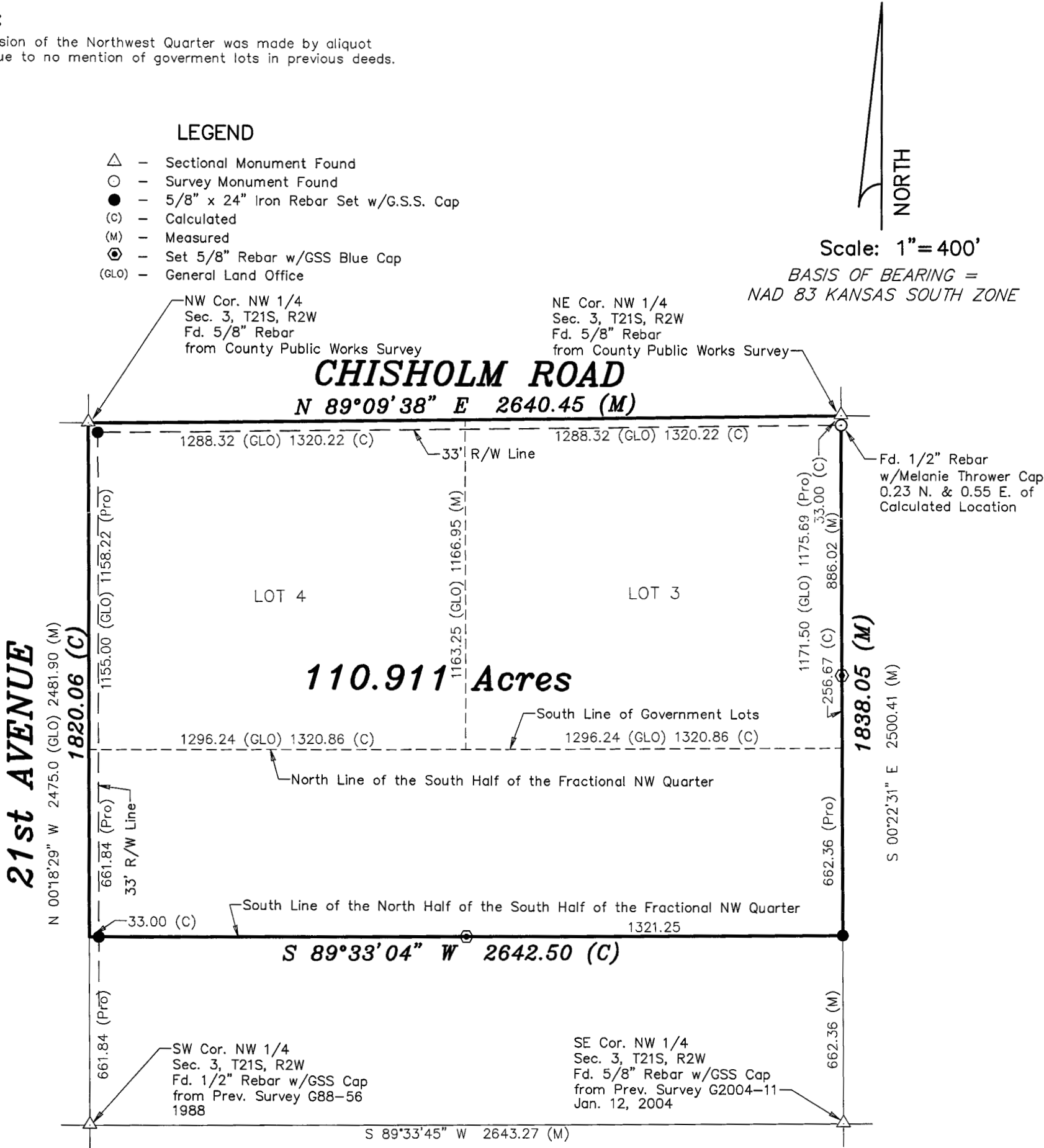

DATE OF FIELD WORK: 1/14/2015

SURVEYOR'S CERTIFICATE:

I hereby certify this plat to be a true, correct and complete representation of the property described above as surveyed under my supervision.
Dated: 2/10/2015

Copyright © 2015 Garber Surveying Service, P.A.

KARL M. PETERSON
2-11-2015
LS-1580
Karl M. Peterson
SURVEYOR