

Tract 1

A tract of land in the Northeast Quarter of Section 3, Township 21 South, Range 1 West of the Sixth Principal Meridian, McPherson County, Kansas. Beginning at the Northwest corner of said Northeast Quarter; thence N 89°52'19" E (assumed) along the North line of said Northeast Quarter for 330.0 feet; thence S 00°02'34" W for 650.12 feet; thence S 89°52'19" W for 330.21 feet to the West line of said Northeast Quarter; thence N 00°03'42" E for 650.12 feet to the Point of Beginning. Said tract containing 4.92 acres more or less. Subject to existing road Right-of-Way.

Tract 2

A tract of land for ingress and egress in the Northeast Quarter of Section 3, Township 21 South, Range 1 West of the Sixth Principal Meridian, McPherson County, Kansas. Commencing at the Northwest corner of said Northeast Quarter; thence N 89°52'19" E (assumed) along the North line of said Northeast Quarter for 305.0 feet to the Point of Beginning; thence N 89°52'19" E for 25.00 feet; thence S 00°02'34" W for 650.12 feet; thence S 89°52'19" W for 25.00 feet; thence N 00°02'34" E for 650.12 feet to the Point of Beginning. Subject to existing road Right-of-Way.

Tract 3

A tract of land in the Northeast Quarter of Section 3, Township 21 South, Range 1 West of the Sixth Principal Meridian, McPherson County, Kansas. Commencing at the Northwest corner of said Northeast Quarter; thence S 00°03'42" W (assumed) along the West line of said Northeast Quarter for 650.12 feet to the Point of Beginning; thence S 00°03'42" W for 1914.28 feet to the Southwest corner of said Northeast Quarter; thence N 89°56'46" E along the South line of said Northeast Quarter for 330.84 feet; thence N 00°02'34" E for 1914.71 feet; thence S 89°52'19" W parallel with the North line of said Northeast Quarter for 330.21 feet to the Point of Beginning. Said tract containing 14.52 acres more or less.

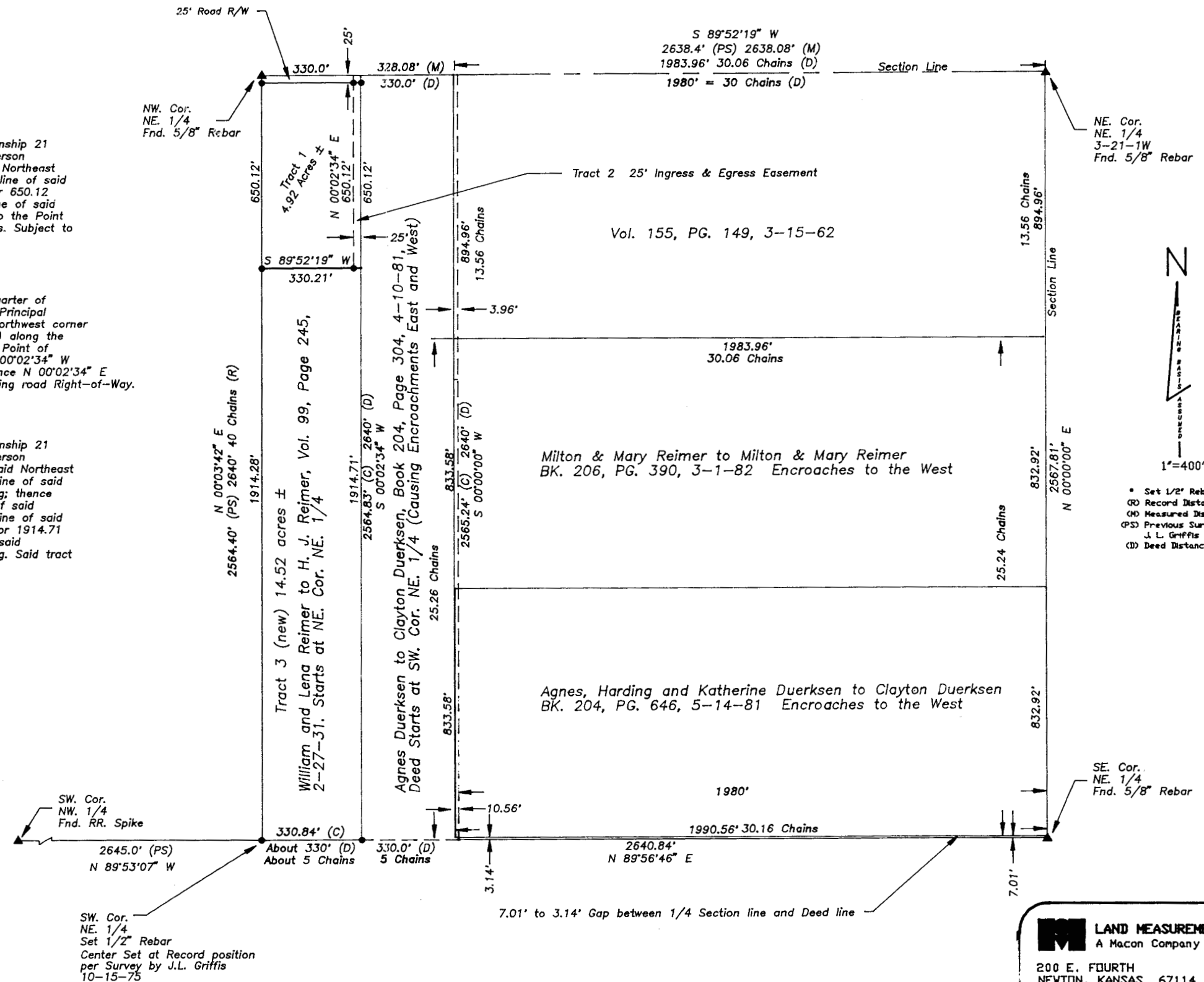
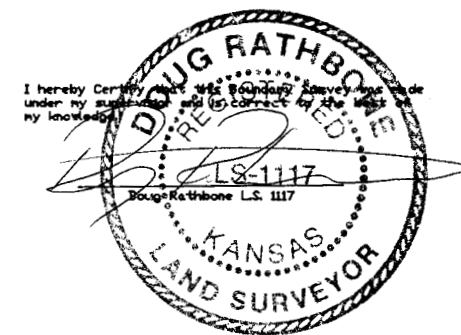

LAND MEASUREMENT INC.
A Macon Company Affiliate
200 E. FOURTH
NEWTON, KANSAS 67114
316-283-7000

PROJECT NO. 991677 1/15/96