

Survey W1/2 NW1/4
Section 3 T21S R1W
McPherson Kansas

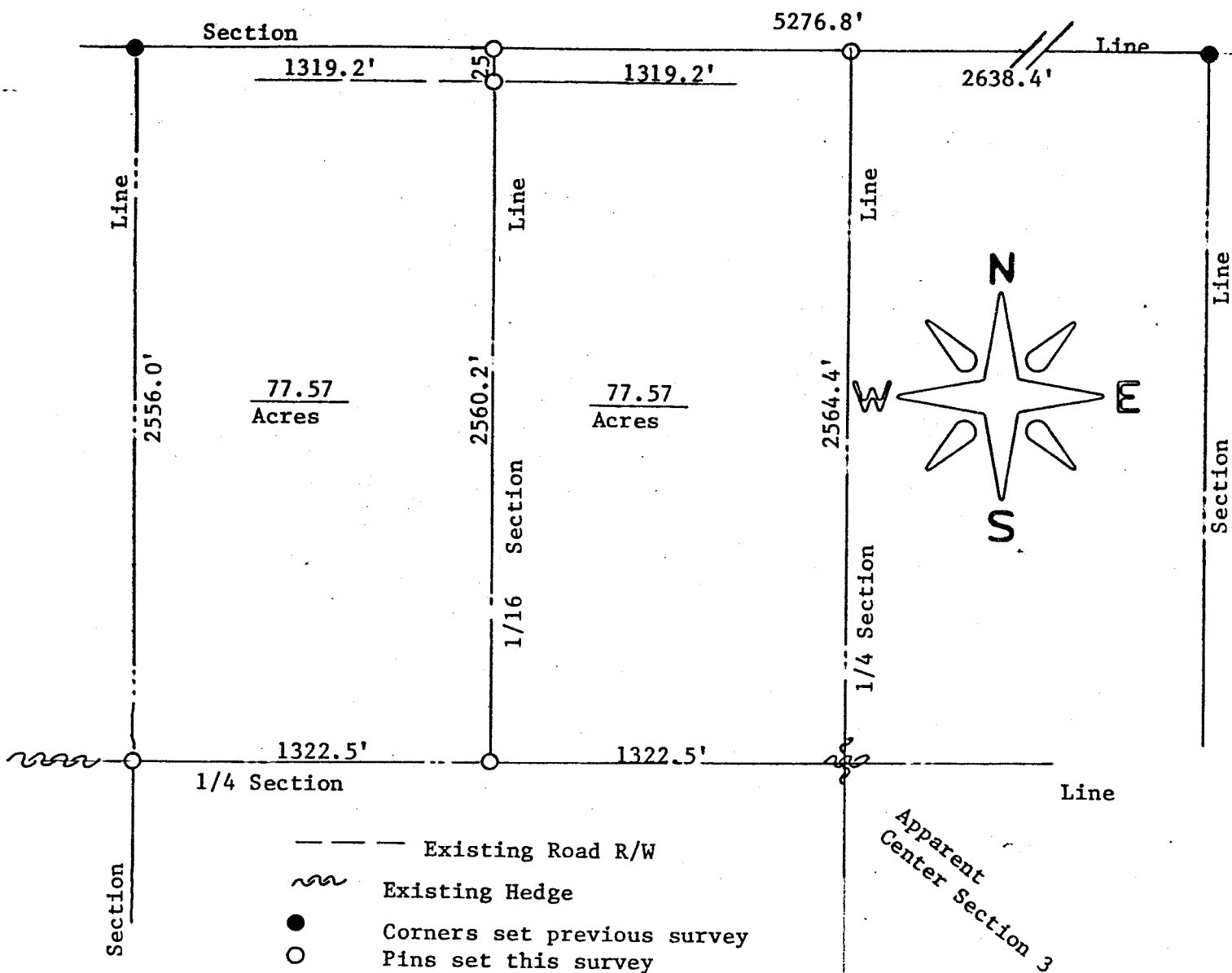

State of Kansas)
County of McPherson) S.S.

I, J.L. Griffis, Licensed Land Surveyor in the State of Kansas do hereby certify that under my supervision a survey was made of the W $\frac{1}{2}$ NW $\frac{1}{4}$ Section 3 T21S R1W of the 6th. P.M. and the above plat is a true exhibit of said survey as far as it is known to me.

Survey requested by Franklin Smith

Signed this 15th day October, 1975



J.L. Griffis

A. S. Briggs

McPherson, Kansas

MICROFILM