



Project No. G98-72

SURVEY FOR: KIRK TRIMPE

DESCRIPTION: A tract of land in the Southwest Quarter of Section 3, Township 20 South, Range 5 West of the 6th Principal Meridian described as follows:

Commencing at the Southeast corner of the Southwest Quarter of Section 3, Township 20 South, Range 5 West of the 6th Principal Meridian; thence West along the South line of said Southwest Quarter 600.28 feet for the point of beginning; thence continuing West without deflection along the South line of said Southwest Quarter 596.72 feet; thence with a deflection angle 90°00'00" right-North 365.00 feet; thence with a deflection angle 90°00'00" right-East parallel with the South line of said Southwest Quarter 596.72 feet; thence with a deflection angle 90°00'00" right-South 365.00 feet to the point of beginning containing 5.000 Acres in McPherson County, Kansas, subject to a road right-of-way easement across the South 33.00 feet thereof and any other easements of record.

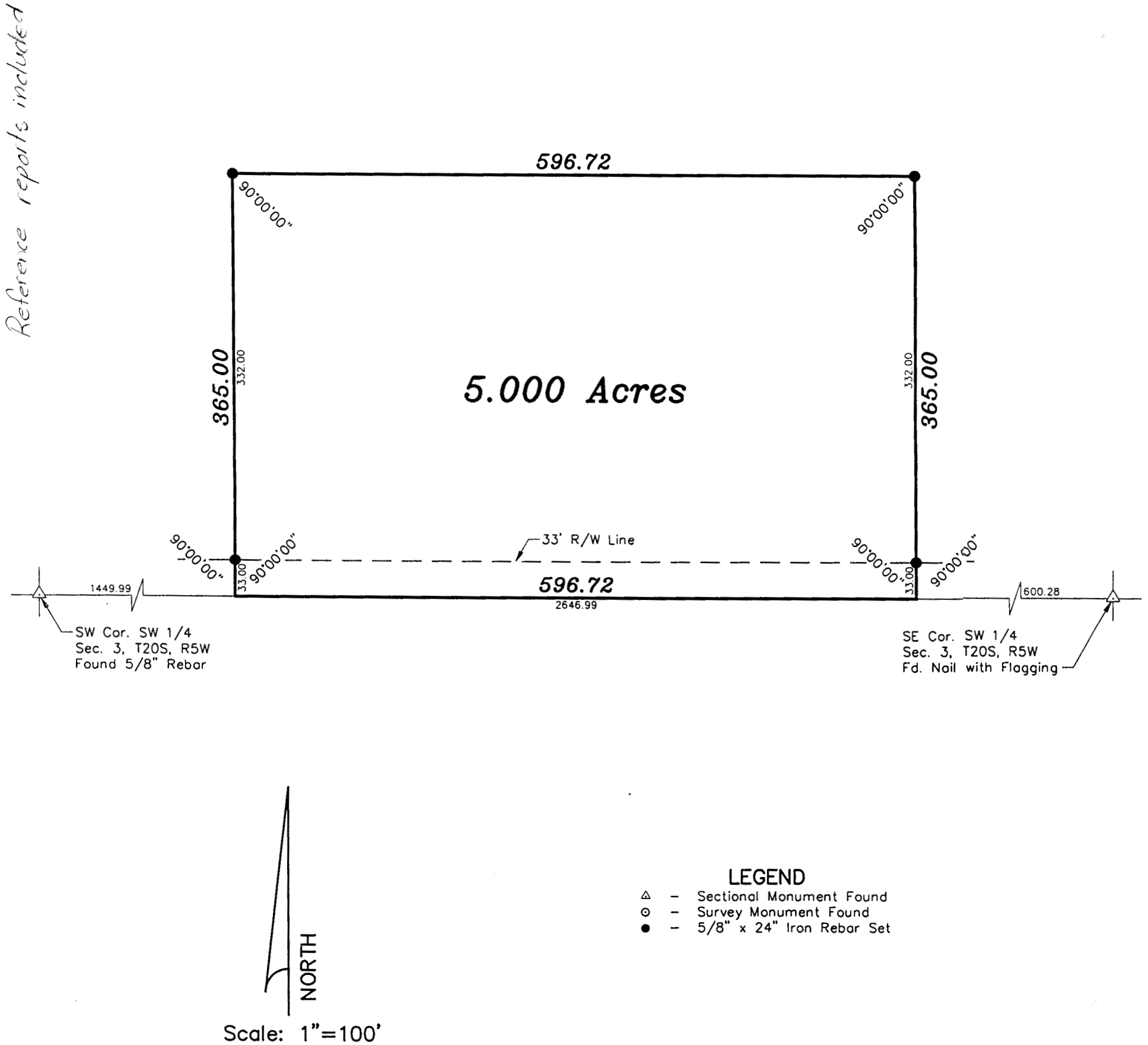

DATE OF FIELD WORK: January 28, 1998

SURVEYOR'S CERTIFICATE:

I hereby certify this plat to be a true, correct and complete representation of the property described above as surveyed under my supervision.

Dated: January 30, 1998