

DURR ENGINEERING,
SURVEYING, PLANNING & DEVELOPMENT
525 HOWARD STREET
HUTCHINSON, KS 67501
PHONE: 620-663-9613

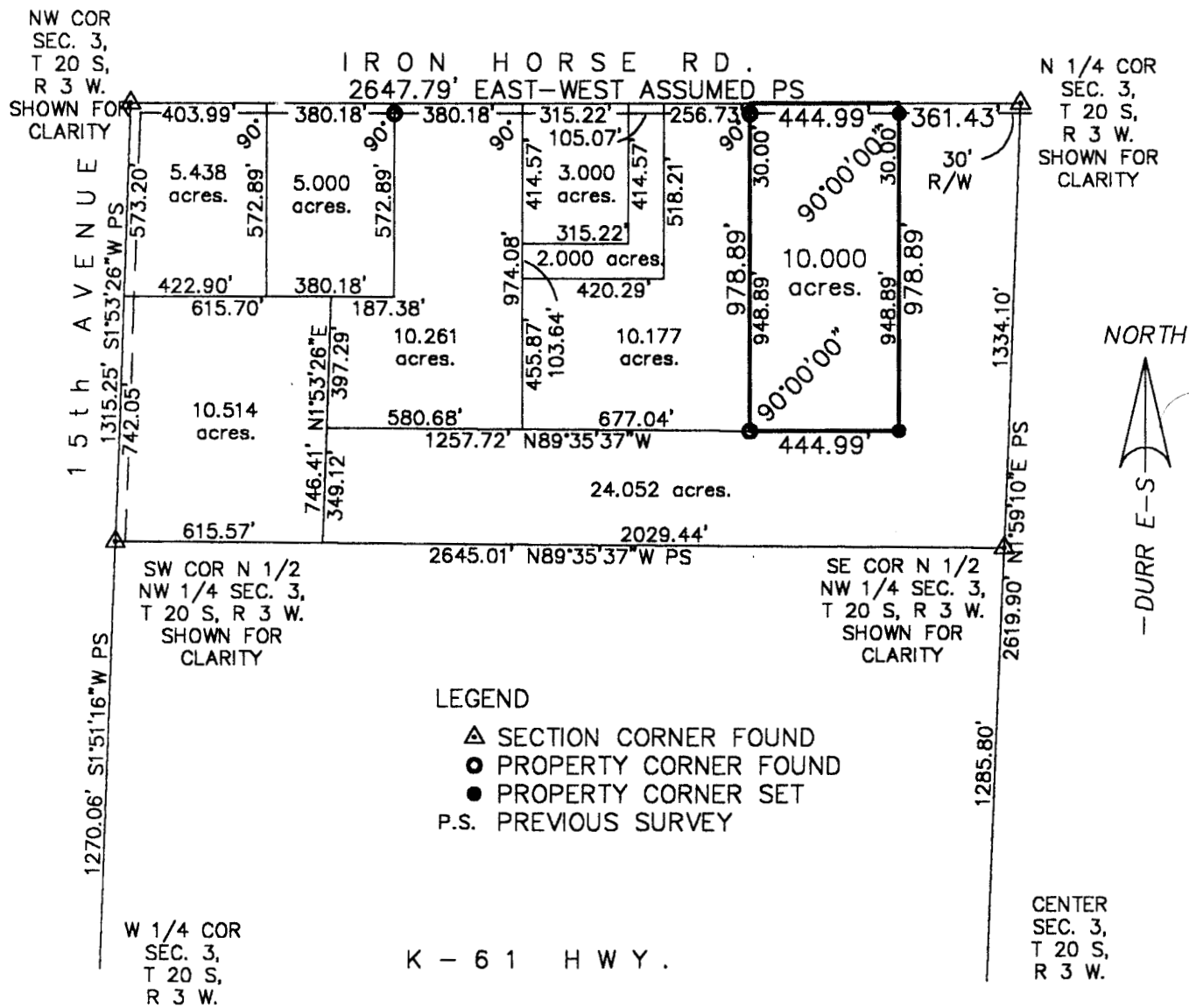
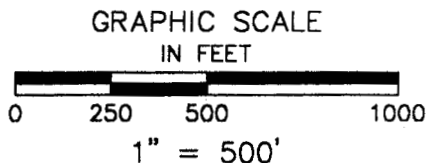

LEGEND

- △ SECTION CORNER FOUND
- PROPERTY CORNER FOUND
- PROPERTY CORNER SET
- P.S. PREVIOUS SURVEY

REVIEW SURVEYOR'S CERTIFICATE
STATE OF KANSAS

COUNTY OF McPHERSON

SS

REVIEWED IN ACCORDANCE WITH THE
REQUIREMENTS OF K.S.A. 58-2005,

2003.

REGISTERED LAND SURVEYOR

NOTES:

- 1) NO TITLE WORK PROVIDED TO SURVEYOR PRIOR TO SURVEY
- 2) SECTION CORNERS SHOWN FOR CLARITY NO TIES TO BE FILED

I, DUNCAN W. DURR, DO HEREBY CERTIFY THE
HEREON SURVEY TO BE A TRUE AND ACCURATE
REPRESENTATION OF THE CONDITIONS FOUND
ON THE DATE HEREON WRITTEN.

REGISTERED LAND SURVEYOR

CLIENT: JOHN SHAW

DRAWN: EL CADMEISTER

PROJECT: 3091

SHEET: 1 OF: 1

A TRACT IN THE NORTHWEST QUARTER OF SECTION 3, TOWNSHIP 20 SOUTH, RANGE 3 WEST OF THE SIXTH PRINCIPAL MERIDIAN, MORE PARTICULARLY DESCRIBED AS FOLLOWS: BEGINNING 361.43 FEET WEST, ASSUMED, OF THE NORTHEAST CORNER OF SAID NORTHWEST QUARTER; THENCE CONTINUING WEST, A DISTANCE OF 444.99 FEET; THENCE SOUTH, A DISTANCE OF 978.89 FEET; THENCE EAST, A DISTANCE OF 444.99 FEET; THENCE NORTH, A DISTANCE OF 978.89 FEET TO THE POINT OF BEGINNING; TRACT CONTAINS 10.000 ACRES, EXCEPT THE NORTH 30 FEET FOR ROAD RIGHT OF WAY AND ANY OTHER EASEMENTS OF RECORD; ALL IN McPHERSON COUNTY, KANSAS.

STATE: KANSAS

COUNTY: McPHERSON

SEC: 3

TWP: 20 S

R: 3 W

DATE: 10/27/2003