

to Mc Co.

## REPORT OF SURVEY

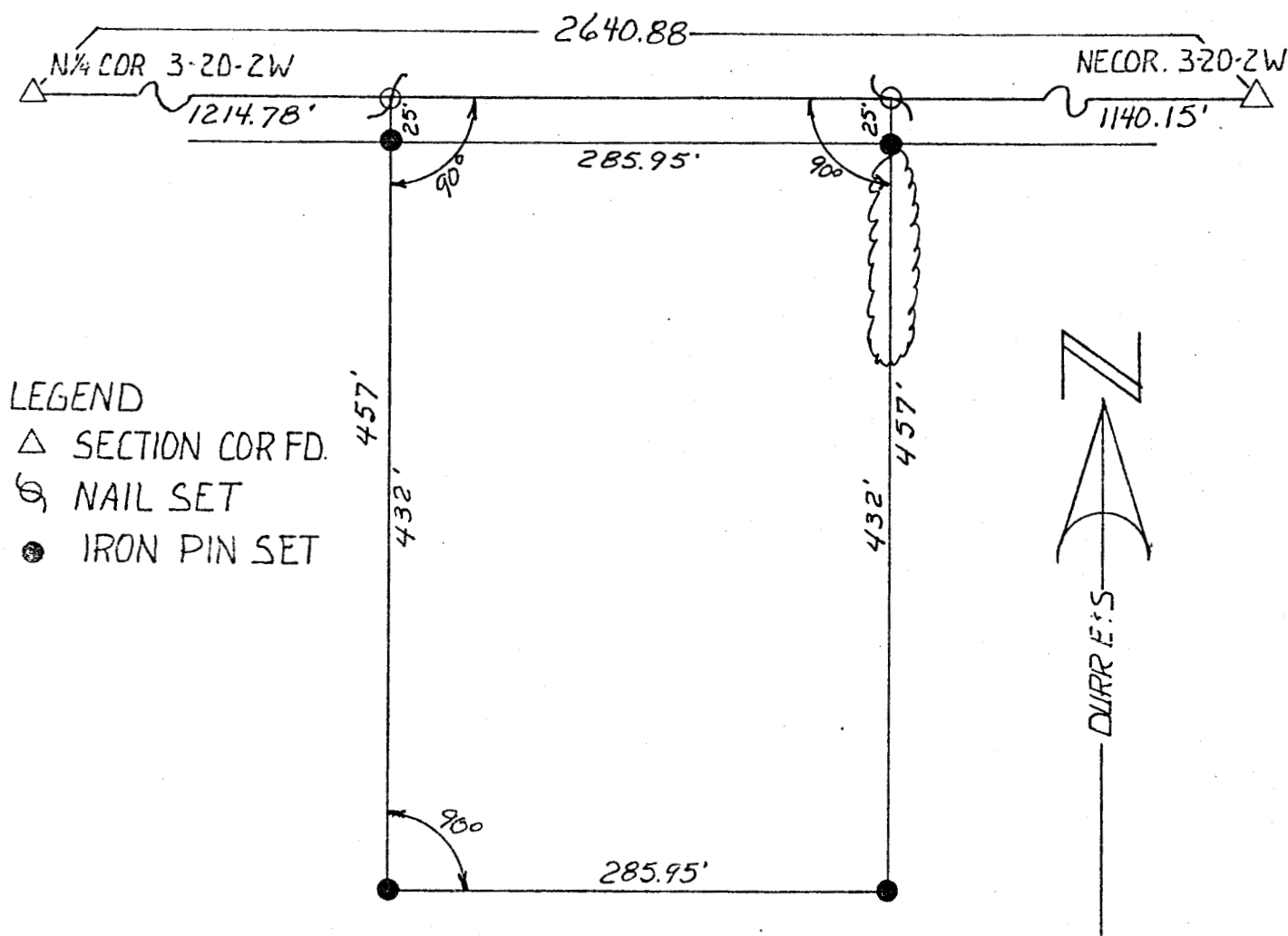

### LEGEND

- △ SECTION COR FD.
- ⊗ NAIL SET
- IRON PIN SET

I, Duncan W. Durr, do hereby certify the above survey to be true and correct as surveyed by me this 14th Day of October, 1985

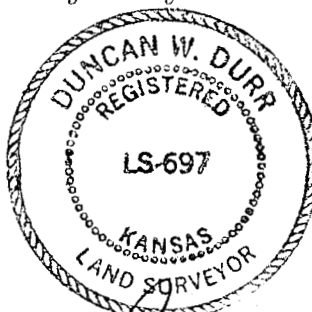

*Duncan W. Durr*  
REGISTERED KANSAS LAND SURVEYOR

CLIENT: John Unruh

DESCRIPTION: Commencing at the Northeast corner of Section 3, Township 20 South, Range 2 West of the 6th P.M. McPherson County, Kansas; Thence West for 1140.15 feet to the Point of Beginning; Thence continuing West for 285.95 feet; Thence South for 457.00 feet; Thence East for 285.95 feet; Thence North for 457.00 feet to the Point of Beginning. Containing 3.00 Acres.

STATE: Ks. COUNTY: McPerson PROJ: 34-85 DATE: 10-14-85