

Legal Description: A part of the SouthWest Quarter (SW $\frac{1}{4}$ ) of Section 3, Township 20 South, Range 1 West of the 6th P.M. described as follows: Beginning at the Northwest corner of said SW $\frac{1}{4}$  Section 3; thence S89°25'28"E along the North line of said SW $\frac{1}{4}$  a distance of 811.43 feet to an iron bar; thence S0°00'00" W a distance of 378.10 feet to an iron bar; thence N89°25'28"W a distance of 811.43 feet to the west line of said SW $\frac{1}{4}$ ; thence along said West line N00°00'00"E a distance of 378.10 feet to the point of beginning, containing 7.04 acres more or less in McPherson County, Kansas, and less road right of way easement along the West 33 feet thereof and any other easements of record.

On March 12, 2003 this survey was completed in the field by Melanie L. Thrower, licensed land surveyor no. 1297.

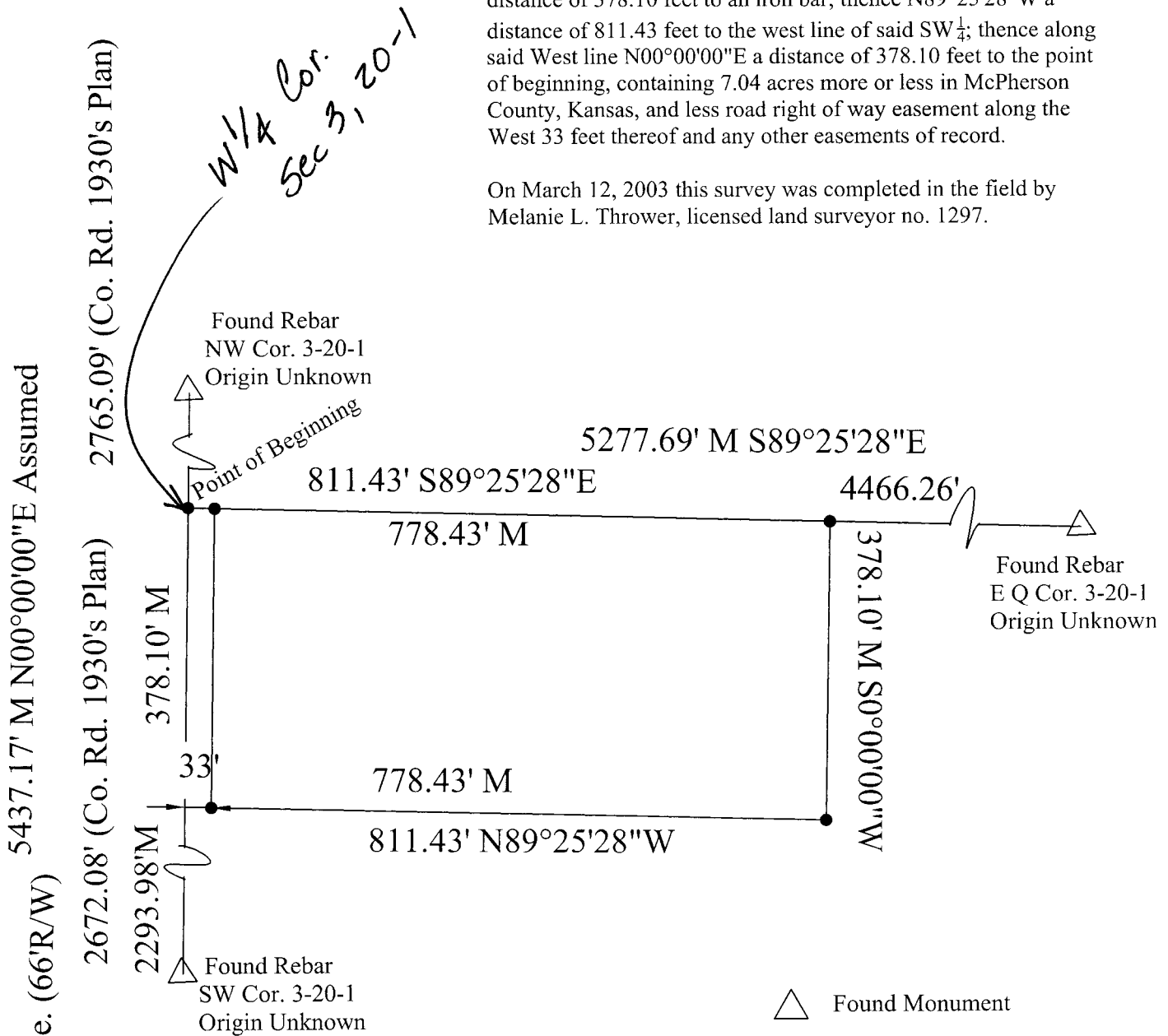

△ Found Monument

● Set 1/2" Rebar w/ Cap



**McPherson Engineering  
& Land Surveying Services**  
PO Box 662  
McPherson, KS 67460  
620-241-0950