

SURVEY OF A TRACT OF LAND  
SE 1/4 Section 3, T20S, R1W

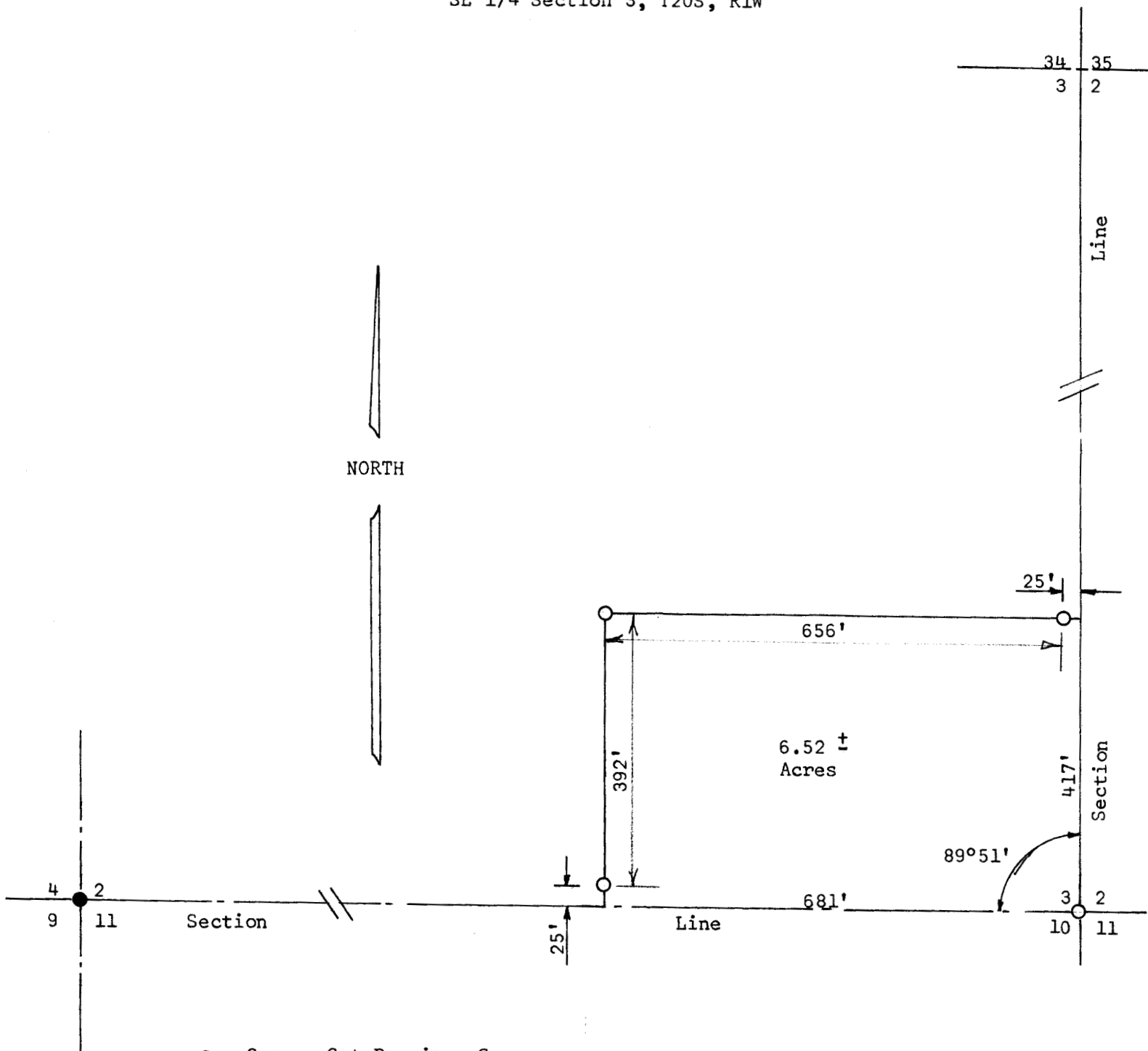

- Corner Set Previous Survey
- Pins Set this Survey

State of Kansas ) SS  
County of McPherson)

I, F. R. Rankin, County Engineer of McPherson County do hereby certify that under my supervision a survey was made in the SE 1/4 Section 3, T20S, R1W of the 6th P.M. and described as follows:

Beginning at the Southeast corner of said Section 3; thence West on Section Line 681 feet; thence North 417 feet; thence East 681 feet to the East Section Line; thence South 417 feet to the place of beginning. The land herein described contains 6.52 ± acres and the above plat is a true exhibit of said survey as far as it is known to me.

Survey called for by Harold Landis

Signed this 4 October 1966

*F. R. Rankin*

F. R. Rankin  
County Engineer  
McPherson, Kansas

MICROFILM