

Main Office  
2908 North Plum Street  
Hutchinson, KS 67502  
Office: (620) 665-7032  
Fax: (620) 663-7401



# Garber Surveying Service, P.A.

Branch Offices  
Manhattan 785-320-4810  
McPherson 620-241-4441  
Newton 316-283-5053  
Salina 785-404-6302  
Wichita 316-260-9933

SURVEY FOR: MARTINSON BROTHERS INC.

Project No. G2021-347

DESCRIPTION:

A portion of the Southeast Quarter of Section 3, Township 19 South, Range 3 West of the 6th Principal Meridian, McPherson County, Kansas described as follows:

Beginning at the Southeast corner of said Southeast Quarter; thence on a NAD 83 Kansas South Zone bearing of South 89°02'36" West on the South line of said Southeast Quarter a distance of 687.90 feet; thence North 00°37'22" West parallel with the East line of said Southeast Quarter a distance of 432.09 feet; thence North 89°02'36" East parallel with said South line a distance of 687.90 feet to said East line; thence South 00°37'22" East on said East line a distance of 432.09 feet to the point of beginning.

Containing 6.82 Acres and subject to road right of way easements along the East line and South line thereof, and any other easements or restrictions of record.

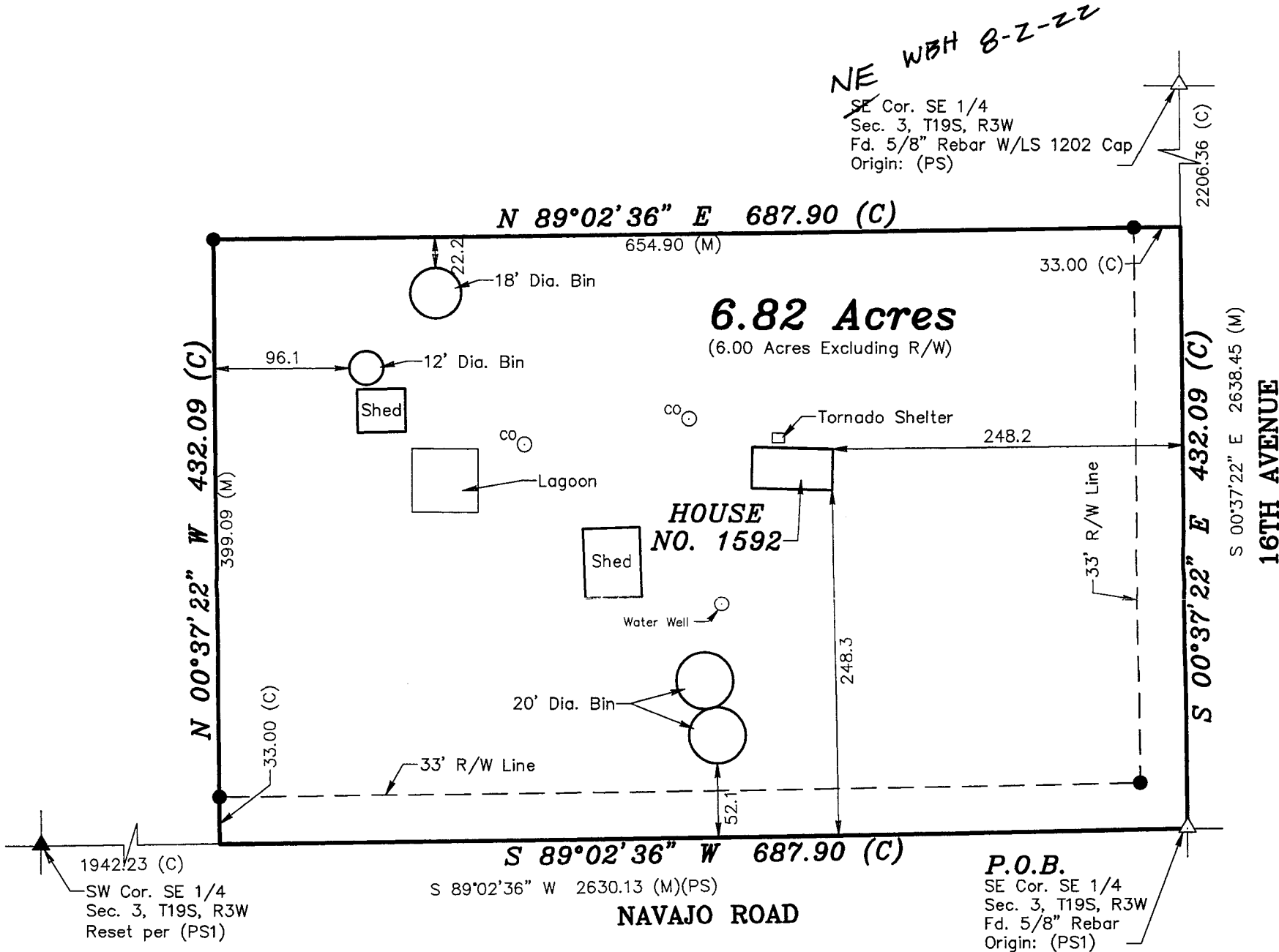

Scale: 1" = 100'  
BASIS OF BEARING  
= NAD 83 KANSAS  
SOUTH ZONE

LEGEND

- △ - Sectional Monument Found
- ▲ - Section Monument Set (5/8" x 24" Iron Rebar w/GSS CLS 52 Cap)
- - 5/8" x 24" Iron Rebar Set w/GSS CLS 52 Cap
- co ○ - Sanitary Sewer Cleanout
- (C) - Calculated
- (M) - Measured
- (PS) - Previous Survey GSS Project #G2020-853
- (PS1) - Previous Survey GSS Project #G2014-649
- P.O.B. - Point of Beginning

SURVEYOR'S NOTE:

- Survey was made as per client request and no title work has been provided to the surveyor; therefore, the number and extent of easements and/or rights-of-way of record affecting said property has not been verified by this Survey.

DATE OF FIELD WORK: April 27, 2021

SURVEYOR'S CERTIFICATE:

I hereby certify this plat to be a true, correct and complete representation of the property described above as surveyed under my supervision.  
Dated: May 5, 2021

Copyright © 2019 Garber Surveying Service, P.A.

Nicholas D. Schmidt, PS #1492

