

# DURR ENGINEERING,

ENGINEERING, SURVEYING, PLANNING, & DEVELOPMENT

525 HOWARD STREET  
HUTCHINSON, KS 67501  
PHONE: 316-663-9613

GRAPHIC SCALE

IN FEET

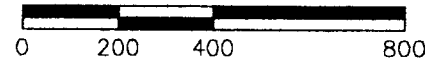

1" = 400'

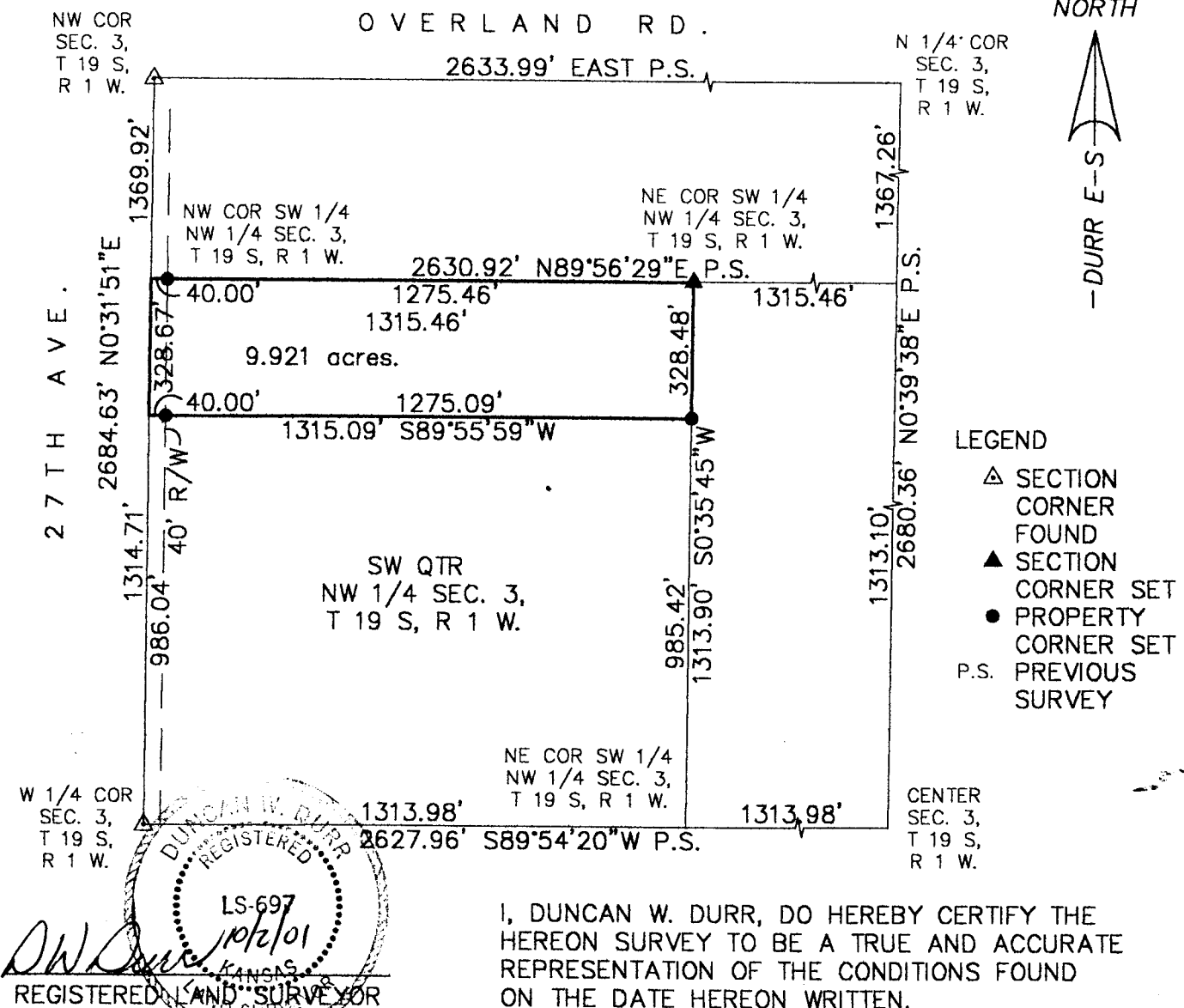

CLIENT: DUANE WALKER DRAWN: EL CADMEISTER PROJECT: 110 SHEET: 1 OF: 1

THE NORTH HALF OF THE NORTH HALF OF THE SOUTHWEST QUARTER OF THE NORTHWEST QUARTER OF SECTION 3, TOWNSHIP 19 SOUTH, RANGE 1 WEST OF THE SIXTH PRINCIPAL MERIDIAN, MORE PARTICULARLY DESCRIBED AS FOLLOWS:  
BEGINNING AT THE NORTHWEST CORNER OF SAID SOUTHWEST QUARTER OF NORTHWEST QUARTER; THENCE N89°56'29"E ALONG THE NORTH LINE OF SAID SOUTHWEST QUARTER OF NORTHWEST QUARTER, A DISTANCE OF 1315.46 FEET; THENCE S0°35'45"W ALONG THE EAST LINE OF SAID SOUTHWEST QUARTER OF NORTHWEST QUARTER, A DISTANCE OF 328.48 FEET; THENCE S89°55'59"W, A DISTANCE OF 1315.09 FEET TO A POINT ON THE WEST LINE OF SAID SOUTHWEST QUARTER OF NORTHWEST QUARTER; THENCE N0°31'51"E, A DISTANCE OF 328.67 FEET TO THE POINT OF BEGINNING; TRACT CONTAINS 9.921 ACRES, EXCEPT THE WEST 40 FEET FOR ROAD RIGHT OF WAY AND ANY OTHER EASEMENTS OF RECORD; ALL IN McPHERSON COUNTY, KANSAS.

STATE: KANSAS COUNTY: McPHERSON SEC: 3 TWP: 19 S R: 1 W DATE: 10/2/2001