

Saved 6/4/2018 8:21:12 AM by KZOOK
Plot Date & Time Monday, June 04, 2018 8:21:18 AM Dwg Path C:\DD\GSSFILES\2018\20180336M.dwg\20180336 KWE Auto S Ground

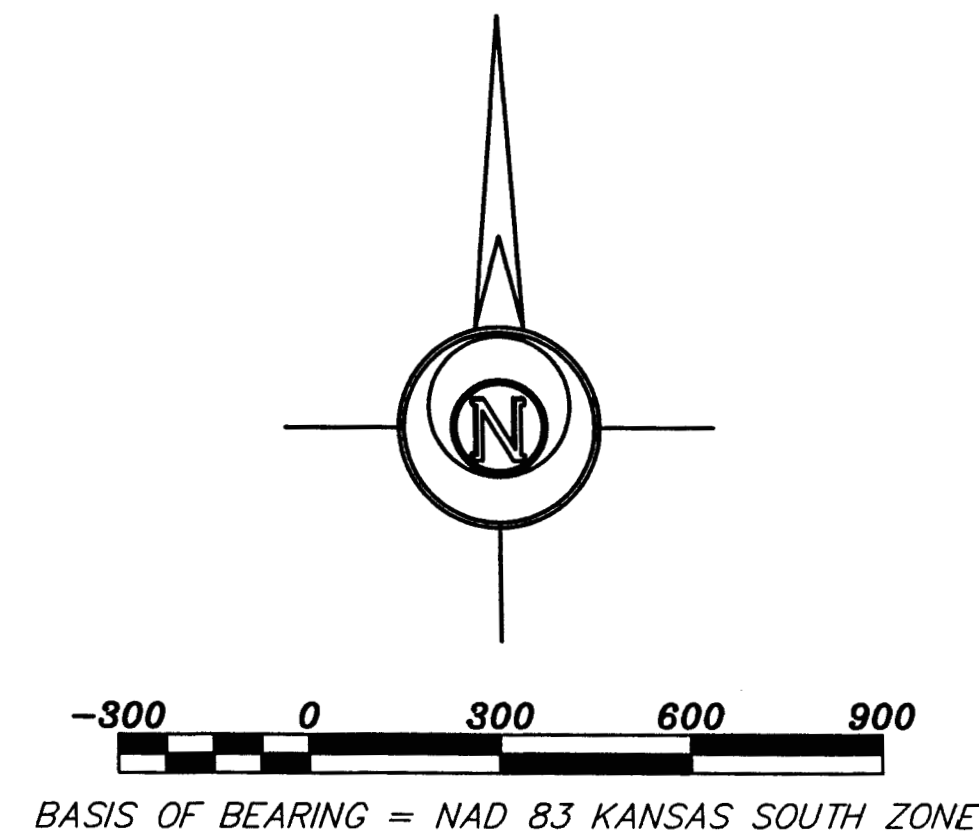
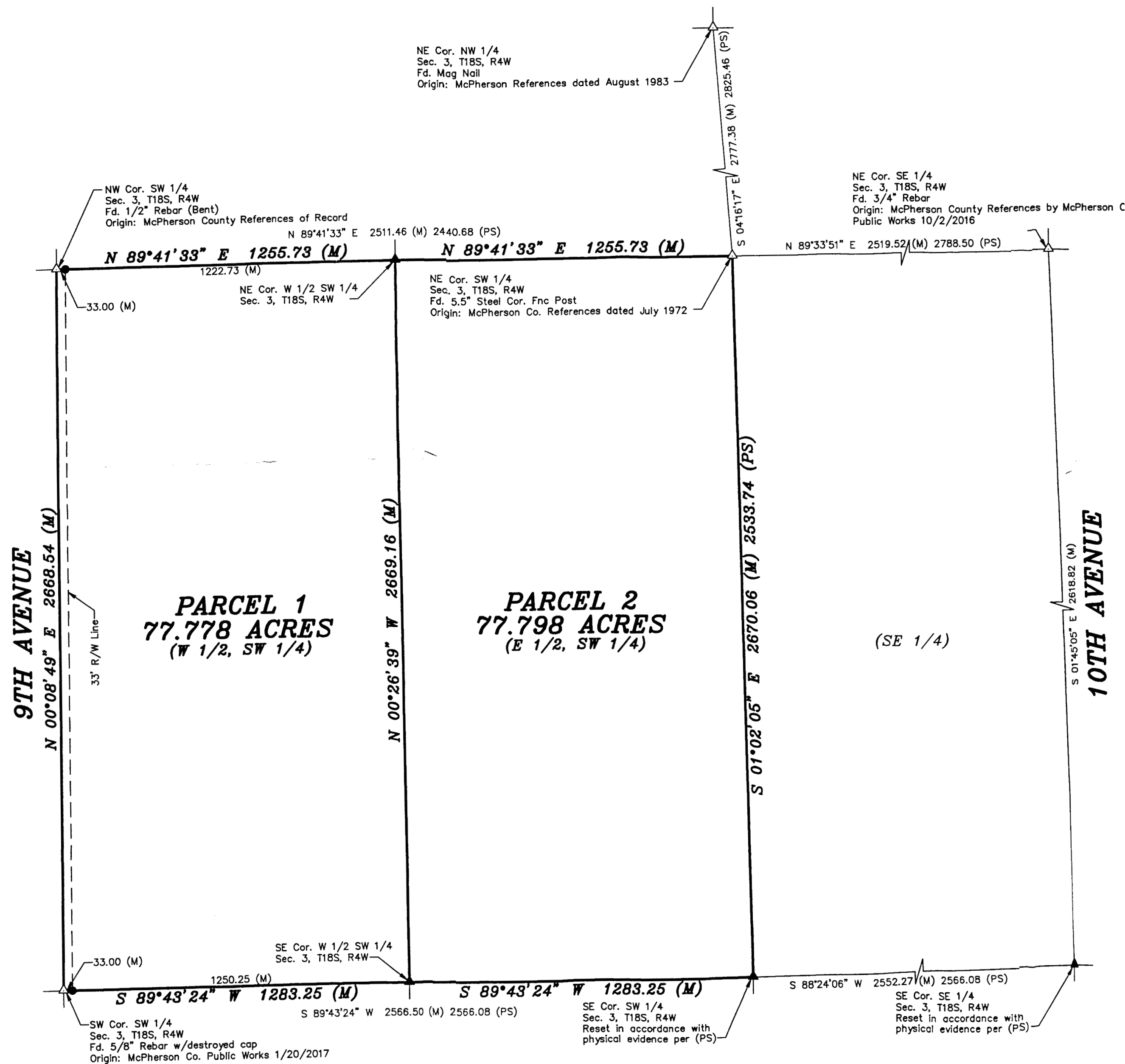

- LEGEND
- △ - Sectional Monument Found
 - ▲ - Section Monument Set (5/8" x 24" Iron Rebar w/G.S.S. Cap)
 - - 5/8" x 24" Iron Rebar Set w/G.S.S. Cap
 - (M) - Measured
 - (PS) - Previous Survey by McPherson Co. Surveyor, Survey Record Book A, Page 105.

DESCRIPTION:
PARCEL 1

The West Half of the Southwest Quarter of Section 3, Township 18 South, Range 4 West of the 6th Principal Meridian, McPherson County, Kansas.

Containing **77.778 Acres** and subject to a road right of way easement across the West 33.00 feet thereof, and any other easements or restrictions of record.

PARCEL 2

The East Half of the Southwest Quarter of Section 3, Township 18 South, Range 4 West of the 6th Principal Meridian, McPherson County, Kansas.

Containing **77.798 Acres** and subject to any easements or restrictions of record.

SURVEYOR'S CERTIFICATE:

I hereby certify this plat to be a true, correct and complete representation of the property described hereon, as surveyed under my supervision, this 4th day of June, 2018.



Prepared For:		Description:	
KENT RAWSON		PORTIONS OF THE SW 1/4 SECTION 3, T18S, R04W MCPHERSON COUNTY, KANSAS	
Prepared By:		Garber Surveying Service, P.A.	
		HUTCHINSON (Main Office) 2908 North Plum St. 67502 Ph. 620-665-7032 Fax 620-663-7401 McPHERSON (Branch Office) 115 East Marlin 67460 Ph. 620-241-4441 Fax 620-241-4458 NEWTON (Branch Office) 511 North Poplar St. 67114 Ph. 316-283-5053 Fax 316-283-5073	
Drawn By:	KDZ	Scale: 1"=300'	Date of Field Work: May 24, 2018
Checked By:	NDS	Date: 06/04/2018	Sheet 1 of 1 Sheet(s)
			Job No: G2018-396