

A Survey of a tract in the SE $\frac{1}{4}$   
Section 29, T 21S, R $\frac{1}{4}$ W

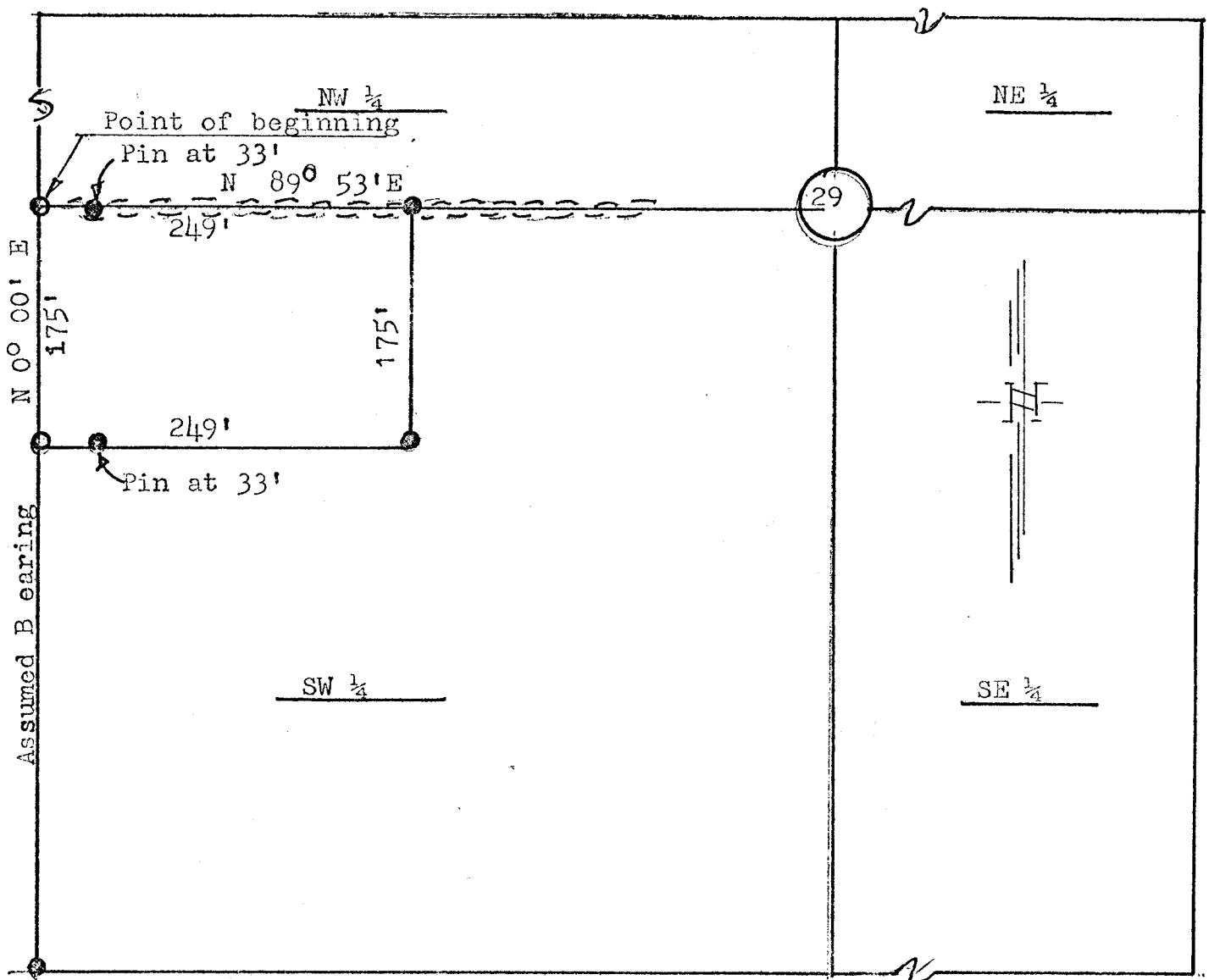

Pins Found this survey ----- 0

Pins set this survey ----- 0

This survey called for by Richard Goering RR #1 Inman Kansas

I F.R. Rankin a licensed professional Engineer of the State of Kansas hereby certify that a survey of the following described tract in the SW $\frac{1}{4}$  of Section, 29, T 21 S, R  $\frac{1}{4}$  W, was made under my supervision and more particularly described as follows;

Beginning at the NW Corner of the SW $\frac{1}{4}$  of said section 29, and using the west line of said  $\frac{1}{4}$  section as being a Bearing of N 0° 00' E; thence east on the north line of said  $\frac{1}{4}$  section on a bearing of N 89° 53' East, a distance of 249.0 feet; thence south parallel to the west  $\frac{1}{4}$  section line a distance of 175.0 feet; thence west parallel with the north  $\frac{1}{4}$  section line a distance of 249.0 feet and to the west line of said  $\frac{1}{4}$  section; thence north on bearing N 0° 00' E a distance of 175.0 feet to the point of Beginning. Said tract contains 1.0 Acres more or less.

I, F.R. Rankin further certify the attached plat is a representative drawing of said survey, and that all lines and angles and dimensions are correct so far as it is known to me.

Signed this 22 day of March 1977.

