

SURVEY OF TRACT
IN
NE $\frac{1}{4}$ NE $\frac{1}{4}$ SECTION
29-T21S-R2W

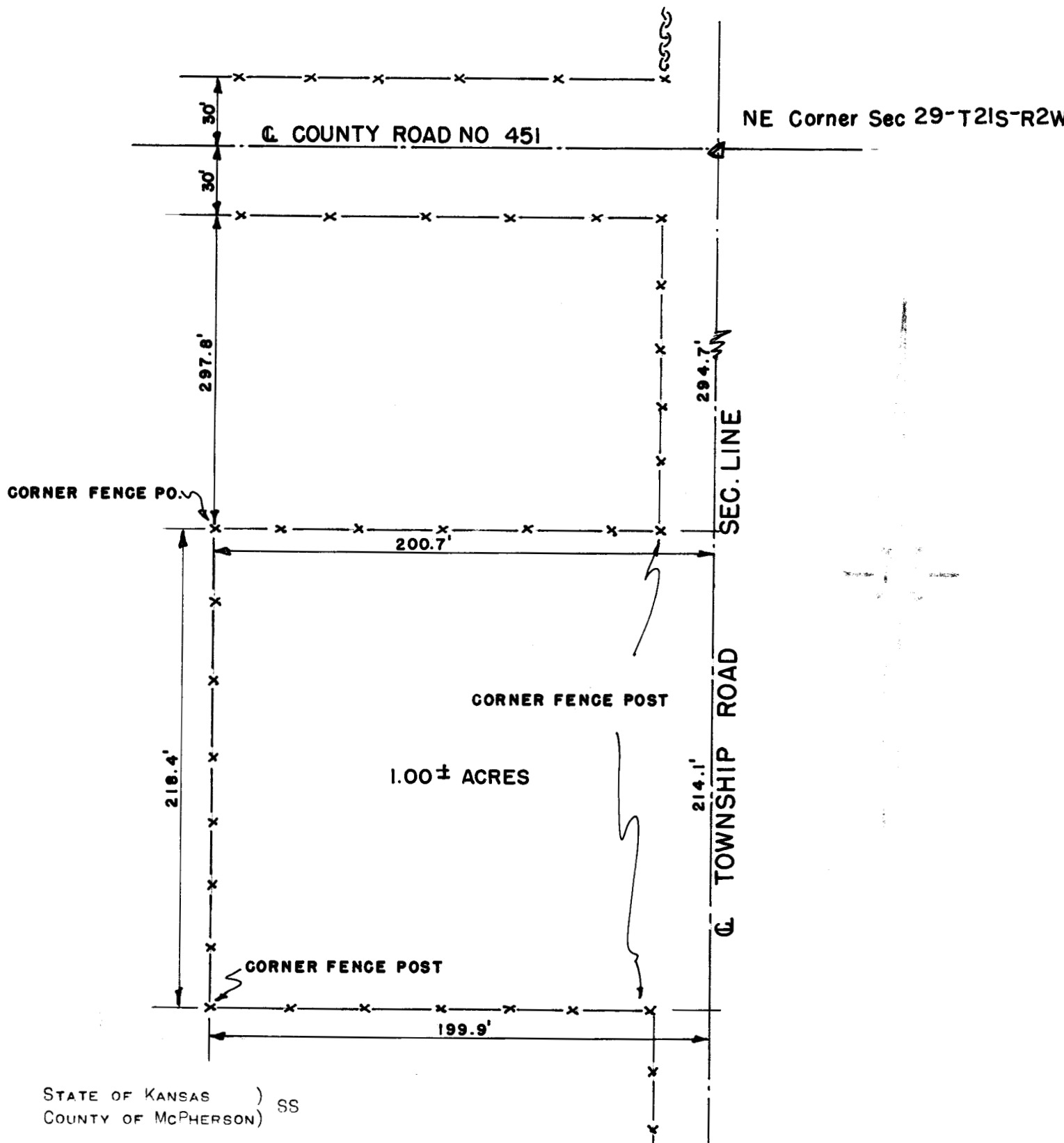

I, FRANCIS D. WAGNER, COUNTY ENGINEER OF McPHERSON COUNTY, DO HEREBY CERTIFY THAT I DID CAUSE TO BE DONE ON THE 27TH DAY OF FEBRUARY 1956, A SURVEY OF A TRACT OF LAND IN THE NE $\frac{1}{4}$ NE $\frac{1}{4}$ SEC. 29-T21S-R2W OF THE 6TH PM, AND THAT SAID TRACT IS DESCRIBED AS FOLLOWS:

BEGINNING AT A POINT 294.7' FEET SOUTH OF THE NORTH EAST CORNER OF THE NE $\frac{1}{4}$ NE $\frac{1}{4}$ SEC. 29-T21S-R2W, THENCE WEST 200.7' FEET TO A POINT 297.8' FEET SOUTH OF THE NORTH LINE OF SEC. 29, THENCE SOUTH 218.4' FEET TO A POINT 199.9' FEET WEST OF THE EAST LINE OF SEC. 29, THENCE EAST 199.9' FEET TO THE EAST LINE OF SEC. 29, THENCE NORTH ON THE SECTION LINE 214.1' FEET TO THE POINT OF BEGINNING. SAID TRACT OF LAND CONTAINS 1.00 ACRE, MORE OR LESS.

MICROFILM

THE ACCOMPANYING PLAT IS A TRUE EXHIBIT OF SAID SURVEY.

Francis D. Wagner

FRANCIS D. WAGNER
COUNTY ENGINEER

FEBRUARY 29, 1956