

Melanie L. Thrower, P.E., L.S.
1457 N. High Dr.
McPherson, KS 67460
(620)241-241-5086

Survey for
Vance Schmidt
Schmidt Auctions
620-345-6879

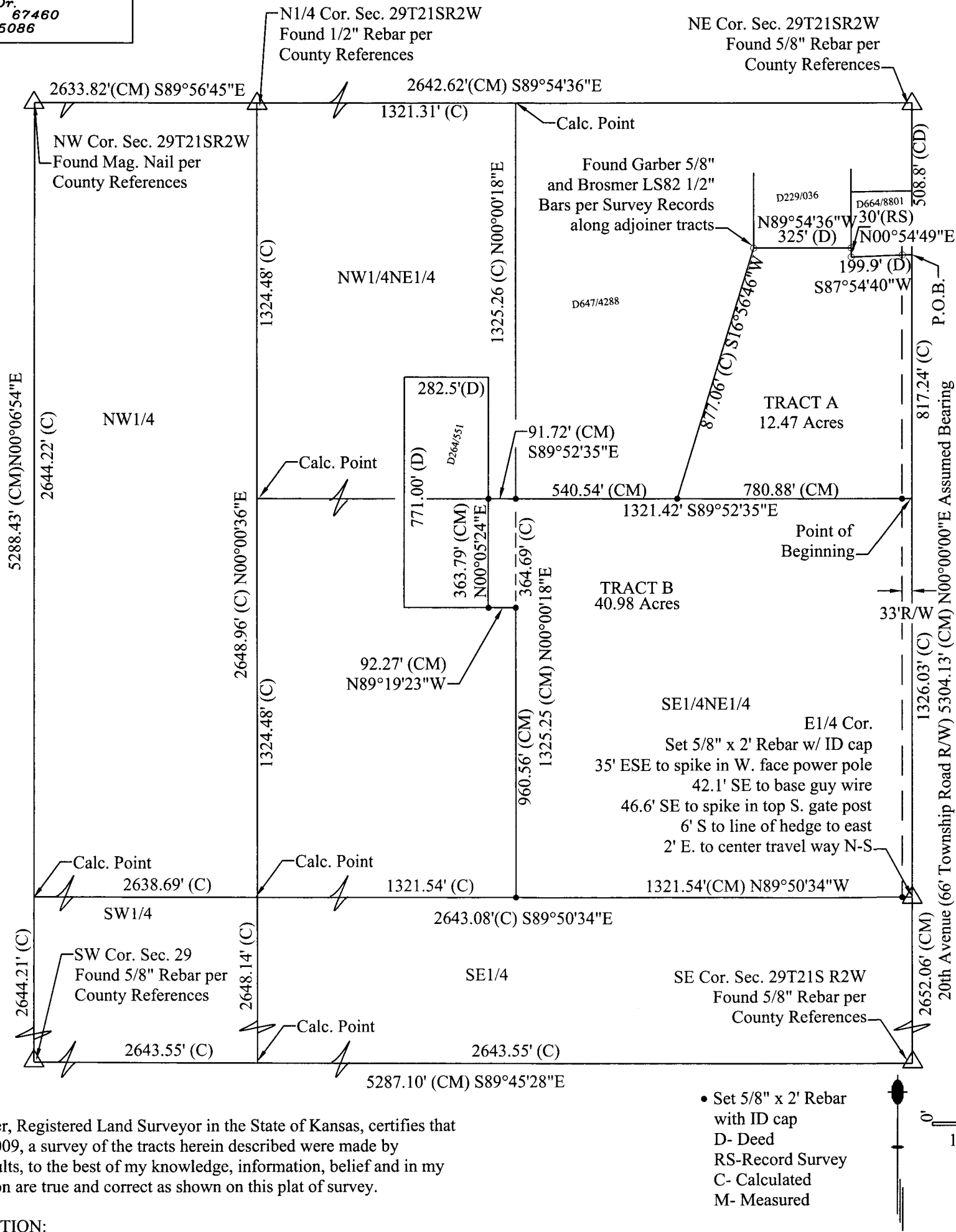

Melanie L. Thrower, Registered Land Surveyor in the State of Kansas, certifies that on September 1, 2009, a survey of the tracts herein described were made by myself and the results, to the best of my knowledge, information, belief and in my professional opinion are true and correct as shown on this plat of survey.

LEGAL DESCRIPTION:

TRACT A: A tract in the NE1/4 NE1/4 Section 29, Township 21 South, Range 2 West of the Sixth Principal Meridian, McPherson County, Kansas described as follows: Commencing at the NE corner of said NE1/4 Section 29 thence along the East line of said NE1/4 S00°00'00"W, 508.8 feet to the point of beginning; thence S 87°54'40" W, 199.90'; thence N 00°54'49" W, 30.00'; thence N 89°54'36" W, 325.00'; thence S 16°56'46" W, 877.06' to the south line of said NE1/4 NE1/4 Section 29; thence along said south line S 89°52'35" E, 780.88' to said East line; thence N 00°00'00" E, 817.24' to the point of beginning containing 12.47 acres more or less, subject to the east 33 feet thereof for road easement and any other easements or right of way of record. Closure 1:15,000.

TRACT B: A tract in the south half of the NE1/4 Section 29, Township 21 South, Range 2 West of the Sixth Principal Meridian, McPherson County, Kansas described as follows: Commencing at the NE corner of the NE1/4 Section 29 thence along the East line of said NE1/4 S00°00'00"W, 1326.03' to the NE corner SE1/4 NE1/4 Section 29 and the point of beginning; thence S0°00'00"E, 1326.03' to the E1/4 corner Section 29; thence N89°50'34"W, 1321.54' to the southwest corner said SE1/4NE1/4 Section 29; thence N00°00'18"E, 960.56'; thence N89°19'23"W, 92.27' to the southeast corner of a 5.00 acre tract described in deed book 264 page 551; thence along the east line of said tract N00°05'24"E, 363.79' to the north line of said south half NE1/4 Section 29; thence along said north line S89°52'35"E, 1413.14' to the point of beginning containing 40.98 acres more or less, subject to the east 33 feet thereof for road easement and any other easements or right of way of record. Closure 1:22,600.

Survey was made as per client request and no title work has been provided to the surveyor. The number and extent of easements and or right-of way of record affecting said property has not been addressed by this survey.
Government monument ties were filed with the Kansas Historical Society.

Reviewed by the Unified Government Surveyor this 2ND day of September, 2009. This Survey has been reviewed for filing, pursuant to K.S.A. 58-2005 and K.S.A. 58-2011 for content only and is in compliance with those provisions and no other warranties are extended or implied.

Deputy County Survey, McPherson County, William B. Heller

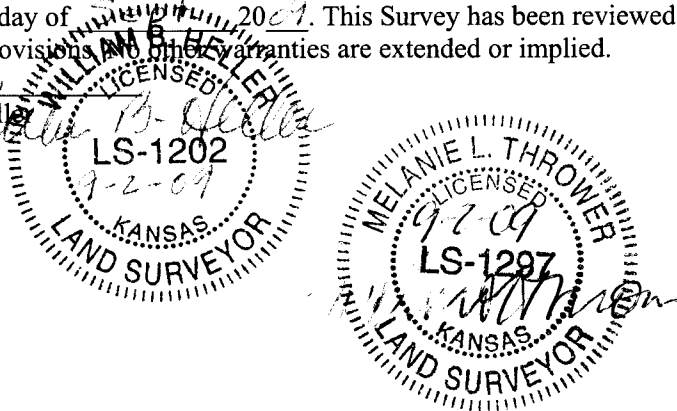

State of Kansas
McPherson Co., SS:
This instrument was filed for record on the ___ day of
_____, A.D., 20__ at ___ o'clock ___, M.,
duly recorded in Book _____ on Page _____
Register of Deeds