

**Garber  
Surveying Service, P.A.**

217 East 1st, Suite 16 Hutchinson, KS 67501

Proj. No. G87-155

SURVEY FOR: First National Bank  
DESCRIPTION: A portion of the Northwest Quarter  
of Section 29, Township 21 South, Range 1 West of  
the 6th Principal Meridian, as described on the  
attached sheet.

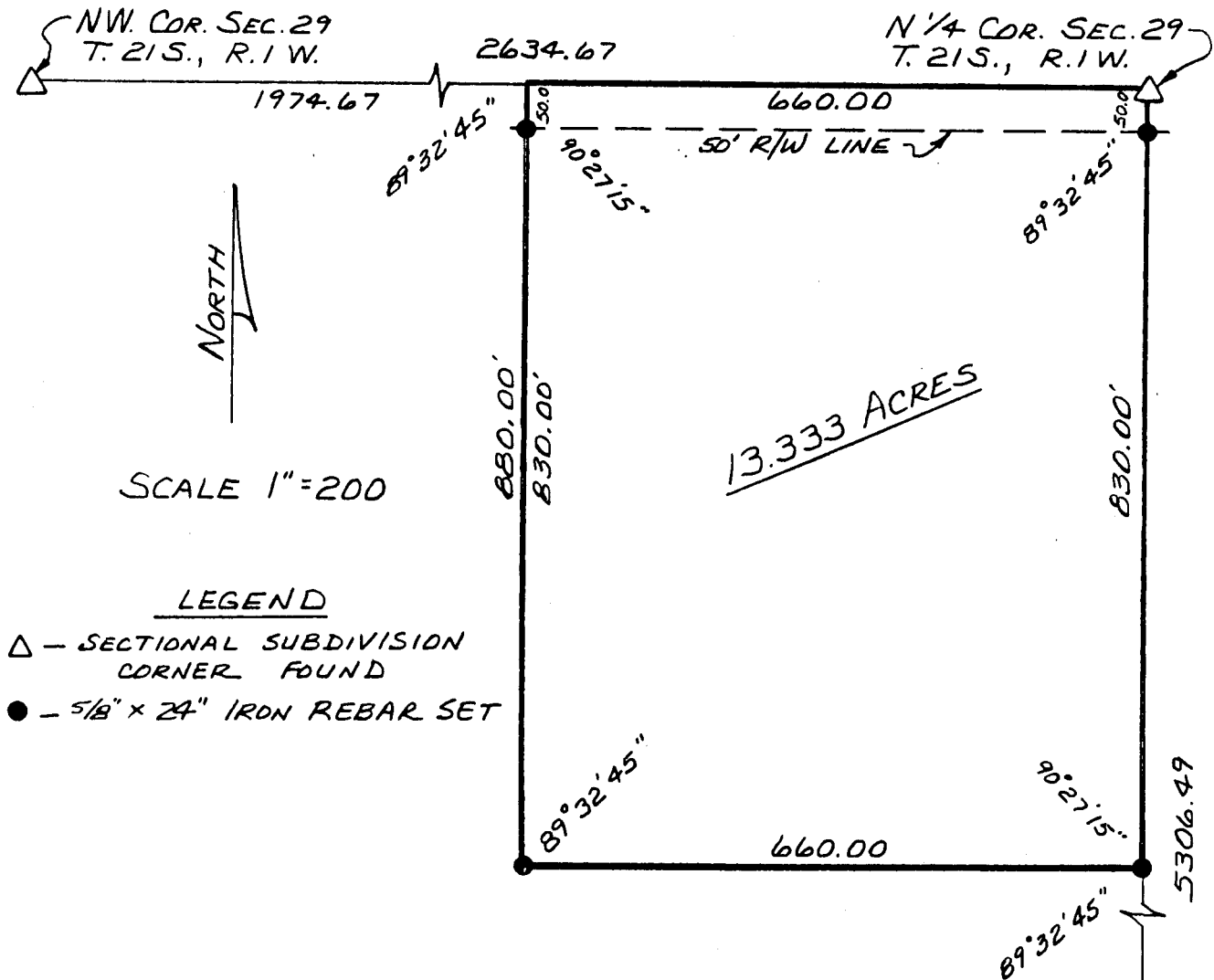

**SURVEYOR'S CERTIFICATE:**

I hereby certify this plat to be a true, correct  
and complete representation of the property described  
above and on the attached sheet as surveyed under my  
supervision, this 16th of March, 1987.

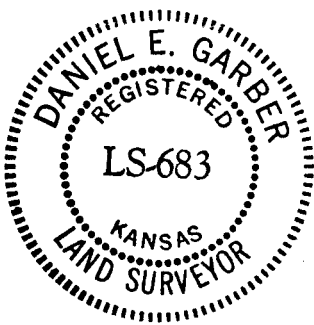

*Daniel E. Garber*  
Daniel E. Garber RLS #683