

Garber Surveying Service, P.A.

217 East 1st, Suite 16 Hutchinson, KS 67501

Proj. No. G87-155

SURVEY FOR: First National Bank
DESCRIPTION: A portion of the Northwest Quarter
of Section 29, Township 21 South, Range 1 West of
the 6th Principal Meridian, as described on the
attached sheet.

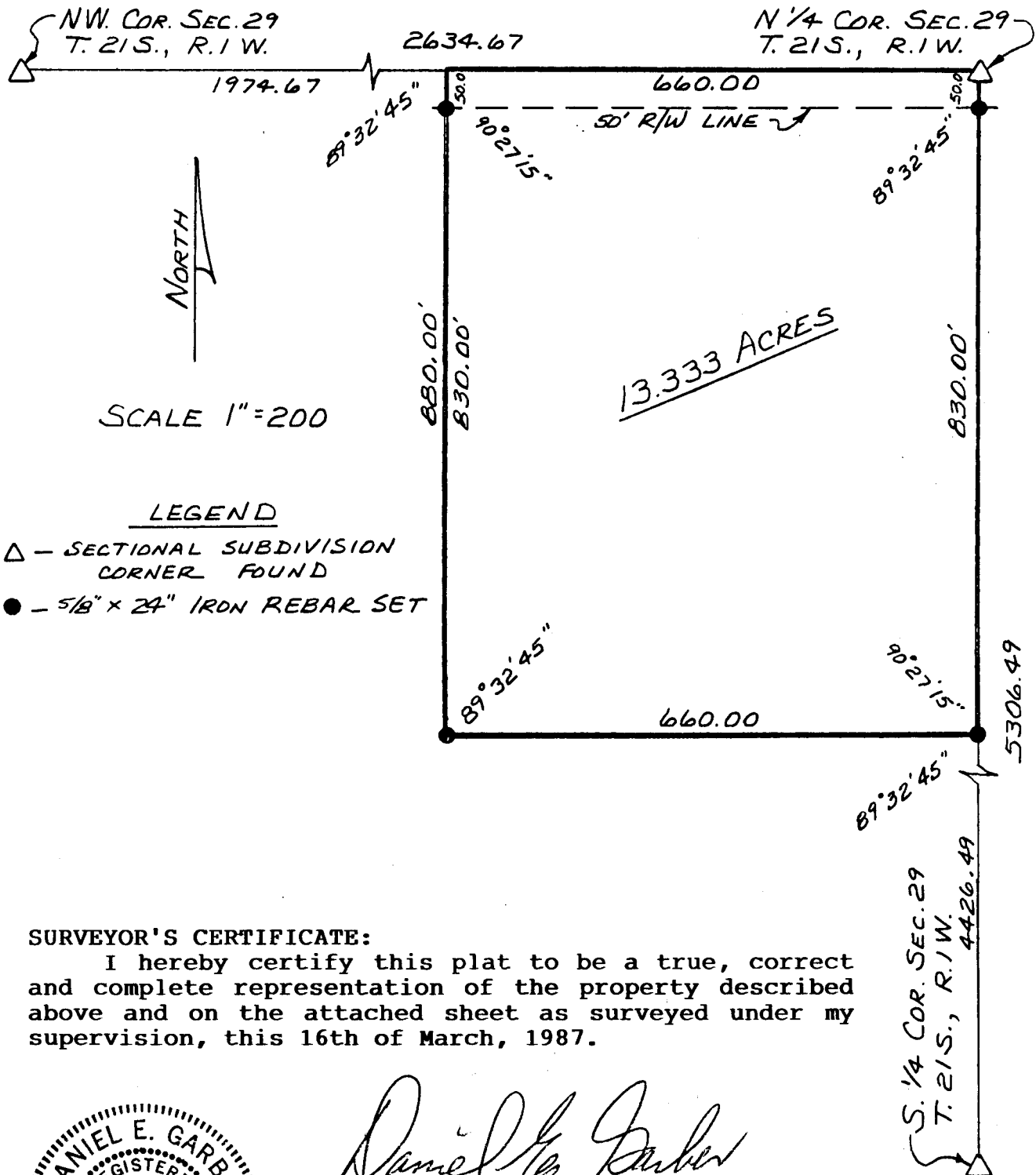

SURVEYOR'S CERTIFICATE:

I hereby certify this plat to be a true, correct
and complete representation of the property described
above and on the attached sheet as surveyed under my
supervision, this 16th of March, 1987.

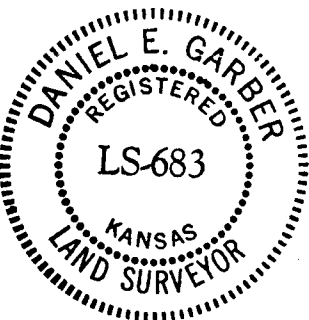

Daniel E. Garber
Daniel E. Garber RLS #683