

A SURVEY OF A TRACT OF LAND IN THE NW1/4,
SECTION 29, T20S - R5W, MCPHERSON COUNTY, KANSAS

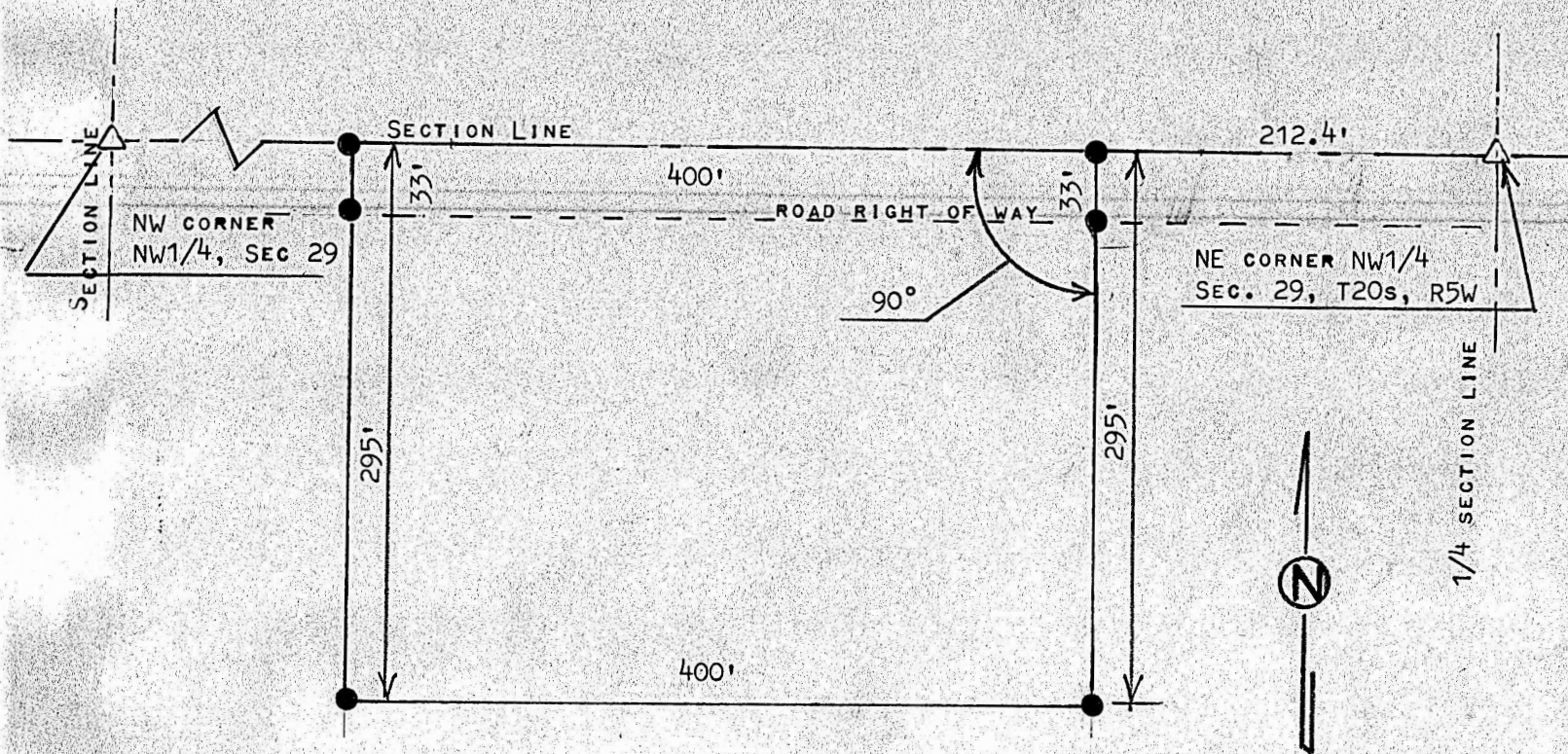

PINS SET THIS SURVEY

STATE OF KANSAS)
COUNTY OF MCPHERSON) SS

I, MELVIN FERGUSON, PROFESSIONAL ENGINEER OF THE STATE OF KANSAS DO HEREBY CERTIFY THAT UNDER MY SUPERVISION A SURVEY WAS MADE OF A TRACT OF LAND IN THE NW1/4, SECTION 29, T20S, R5W OF THE 6TH P.M. AND DESCRIBED AS FOLLOWS;

BEGINNING 212.4 FEET WEST OF THE NE CORNER OF SAID NW1/4, SECTION 29, T20S, R5W; THENCE RIGHT ANGLE SOUTH 295 FEET; THENCE WEST PARALLEL WITH SECTION LINE 400 FEET; THENCE NORTH TO SECTION LINE 295 FEET; THENCE EAST ON SECTION LINE 400 FEET TO PLACE OF BEGINNING, SAID TRACT OF LAND CONTAINS 2.7 ACRES MORE OR LESS AND THAT THE ABOVE PLAT IS A TRUE EXHIBIT OF SAID SURVEY AS FAR AS IT IS KNOWN TO ME.

SURVEY CALLED FOR BY MIKE SMYERS (ARVIDAL LINDQUIST)

SIGNED THIS 14th DAY OF OCTOBER, 1980

MELVIN FERGUSON
PROFESSIONAL ENGINEER
MCPHERSON, KANSAS

