

A SURVEY OF A TRACT OF LAND
NE1/4 SECTION 29, T20S-R4W
McPHERSON, COUNTY

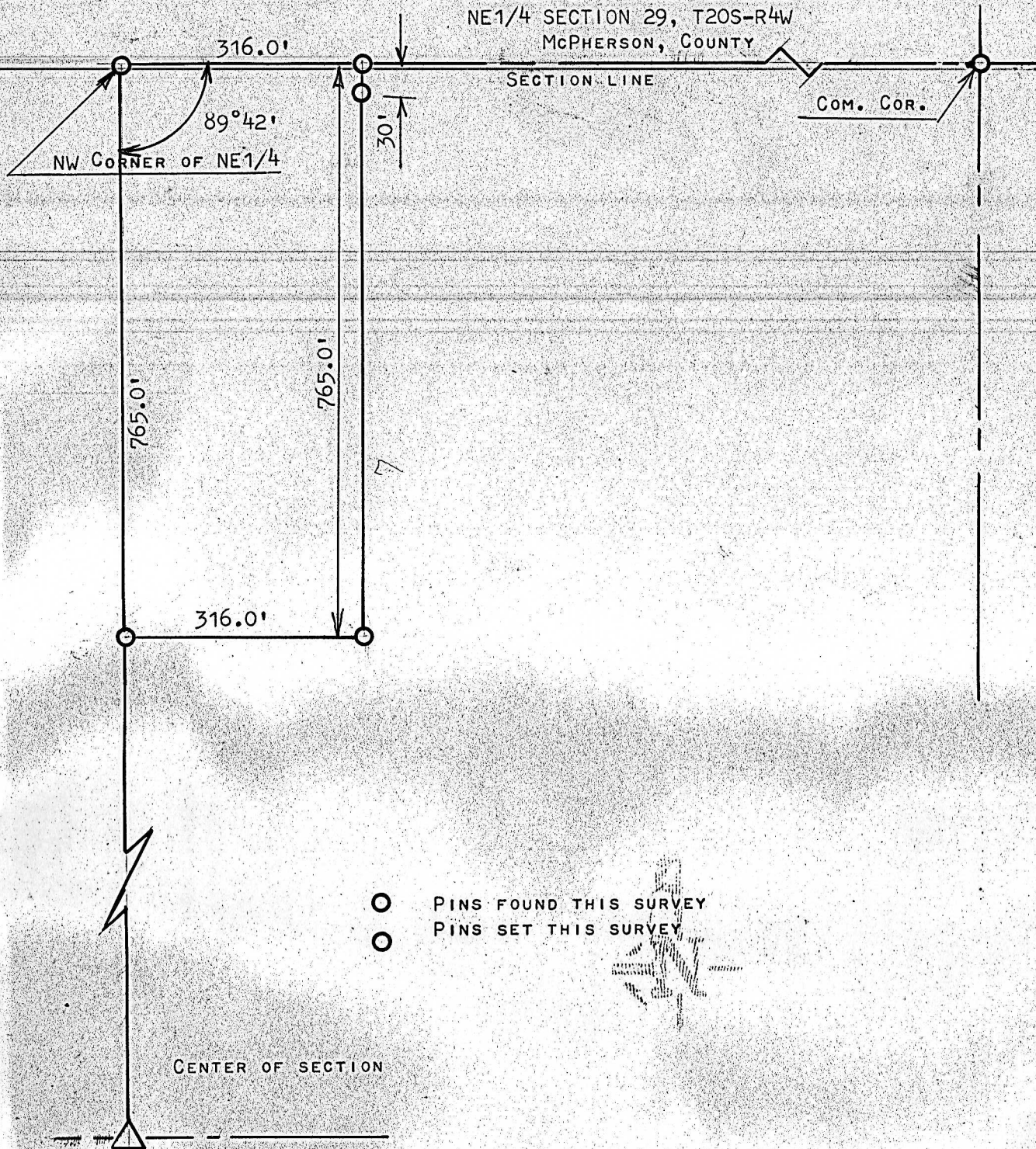

CENTER OF SECTION

STONE

STATE OF KANSAS)
COUNTY OF MCPHERSON) SS

I, FRANCIS RANKIN, PROFESSIONAL ENGINEER OF THE STATE OF KANSAS,
DO HEREBY CERTIFY THAT UNDER MY SUPERVISION A SURVEY WAS MADE IN
THE NE1/4 OF SECTION 29, T20S-R4W OF THE 6TH P.M. AND DESCRIBED
AS FOLLOWS:

BEGINNING AT THE NW CORNER OF THE NE1/4 SECTION 29, T20S-R4W
THENCE EAST ON SECTION LINE 316.0 FEET; THENCE SOUTH PARALLEL
WITH 1/4 SECTION LINE 765.0 FEET; THENCE WEST TO 1/4 SECTION LINE
316.0 FEET; THENCE NORTH 765.0 FEET TO PLACE OF BEGINNING, SAID
TRACT OF LAND CONTAINS 5.5 ACRES MORE OR LESS, AND THAT THE ACCOMPANYING
PLAT IS A TRUE EXHIBIT OF SAID SURVEY AS FAR AS IT IS KNOWN TO ME.

SURVEY CALLED FOR BY MRS OLIVER KANASKSTEAD

SIGNED THIS 11th DAY OF MAY, 1966

FRANCIS RANKIN
PROFESSIONAL ENGINEER
MCPHERSON, KANSAS



MICROFILM

FIELD NOTES IN RANGE 4 BOOK 2