

NE C
SEC.

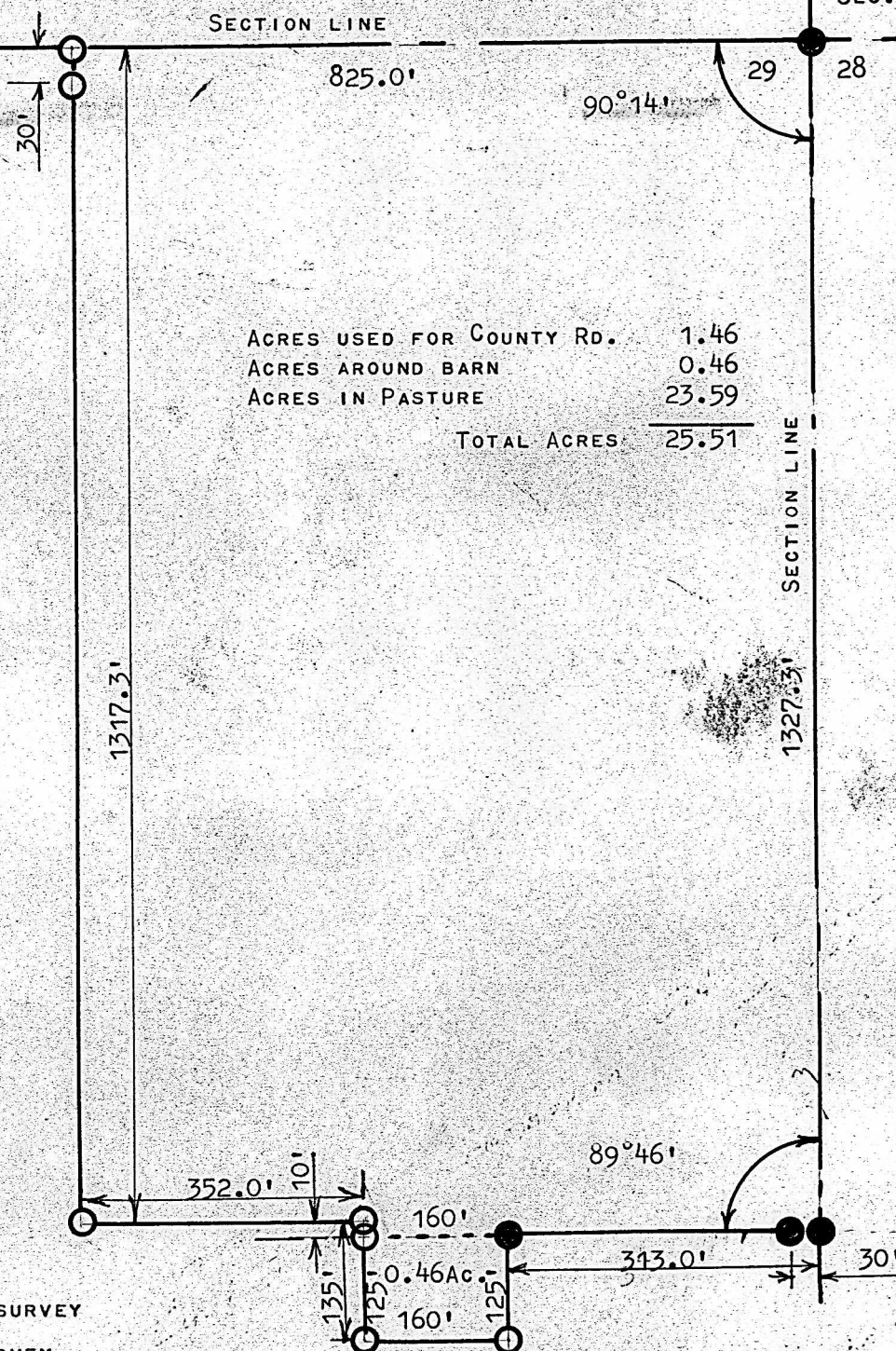

PINS SET THIS SURVEY

STATE OF KANSAS)
COUNTY OF MCPHERSON) SS

I, FRANCIS RANKIN, PROFESSIONAL ENGINEER OF THE STATE OF KANSAS, DO HEREBY CERTIFY THAT UNDER MY SUPERVISION A SURVEY WAS MADE IN THE NE1/4 OF SECTION 29, T20S-R4W OF THE 6TH P.M. AND DESCRIBED AS FOLLOWS:

COMMENCING AT THE NE CORNER NE1/4 SECTION 29, T20S-R4W FOR PLACE OF BEGINNING; THENCE SOUTH ON SECTION LINE 1327.3 FEET; THENCE WEST PARALLEL WITH NORTH SECTION LINE 313.0 FEET; THENCE SOUTH 125.0 FEET; THENCE WEST 160.0 FEET; THENCE NORTH 135.0 FEET; THENCE WEST PARALLEL WITH NORTH SECTION LINE 352.0 FEET; THENCE NORTH TO SECTION LINE, PARALLEL WITH EAST SECTION LINE 1317.3 FEET; THENCE EAST ON SECTION LINE 825.0 FEET TO PLACE OF BEGINNING, SAID TRACT OF LAND DESCRIBED CONTAINS 25.5 ACRES MORE OR LESS, AND THAT THE ACCOMPANYING PLAT IS A TRUE EXHIBIT OF SAID SURVEY AS FAR AS IT IS KNOWN TO ME.

SURVEY CALLED FOR BY MRS OLIVER KANASKSTEAD

SIGNED THIS 19th DAY OF APRIL, 1966

FRANCIS RANKIN,
PROFESSIONAL ENGINEER
McPHERSON, KANS.



FIELD NOTES IN RANGE 4 BOOK# 2