

A Tract of Land in the
N.E. 1/4 Section 29-T20S-R4W

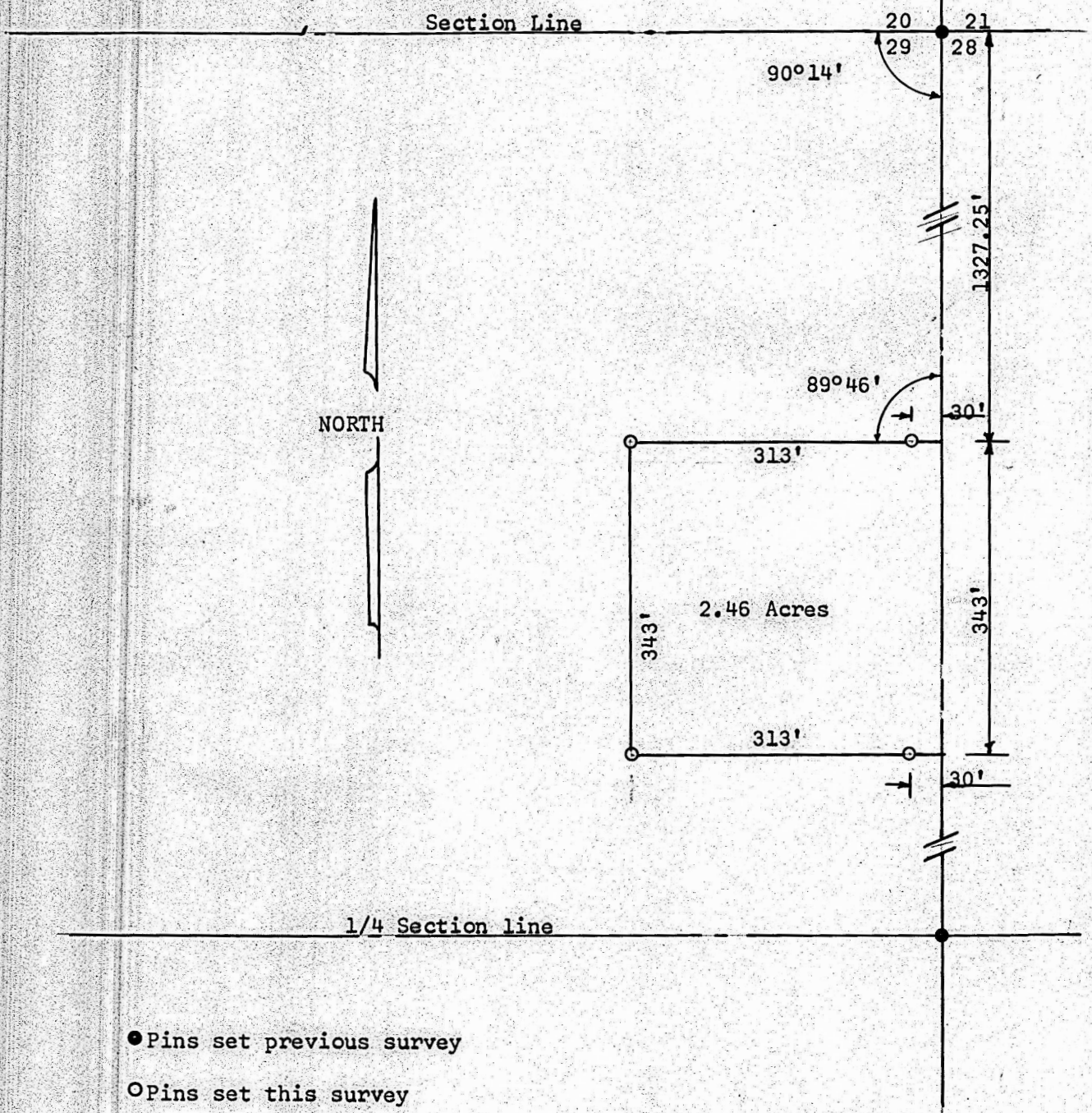

State of Kansas)
County of McPherson) S.S.

I Francis R. Rankin Professional Engineer of the State of Kansas, do hereby certify that under my supervision a survey was made in the North East Quarter of Section 29-T20S-R4W of the 6th. P.M. and described as follows.

Commencing at the N.E. corner of said section, Thence South 1327.25' feet to a point of beginning, Thence West 313' feet parallel with the North section line, Thence South 343' feet, Thence East 313' feet, Thence North 343' feet to the point of beginning. The land herein described contains 2.46± Acres and the above plat is a true exhibit of said survey as far as it is known to me.

Signed this 6 Day of May, 1964.

Francis R. Rankin
Francis R. Rankin
Professional Engineer
State of Kansas
700
RANKIN
LICENSED
PROFESSIONAL ENGINEER
KANSAS