



SURVEY FOR: DARRELL BECKER

DESCRIPTION: A portion of the North Half of the Southeast Quarter of Section 29, Township 20 South, Range 2 West of the 6th Principal Meridian, McPherson County, Kansas described as follows:
Beginning at the Southeast corner of the North Half of said Southeast Quarter; thence West along the South line of the North Half of said Southeast Quarter 775.00 feet; thence with a deflection angle 89°42'40" right-North parallel with the East line of said Southeast Quarter 282.89 feet; thence with a deflection angle 90°17'00" right-East 229.62 feet; thence with a deflection angle 88°16'04" left-North 442.30 feet; thence with a deflection angle 88°48'26" right-East 529.87 feet to the East line of said Southeast Quarter; thence with a deflection angle 89°10'38" right-South along the East line of said Southeast Quarter 720.07 feet to the point of beginning, containing 10.460 Acres, subject to a road right-of-way easement across the East 33.00 feet thereof and any other easements of record.

LEGEND

- △ - Sectional Monument Found
- ▲ - Section Monument Set (5/8" x 24" Iron Rebar w/G.S.S. Cap)
- - 5/8" x 24" Iron Rebar Set w/G.S.S. Cap
- (C) - Calculated
- (M) - Measured
- (PS) - Previous Survey

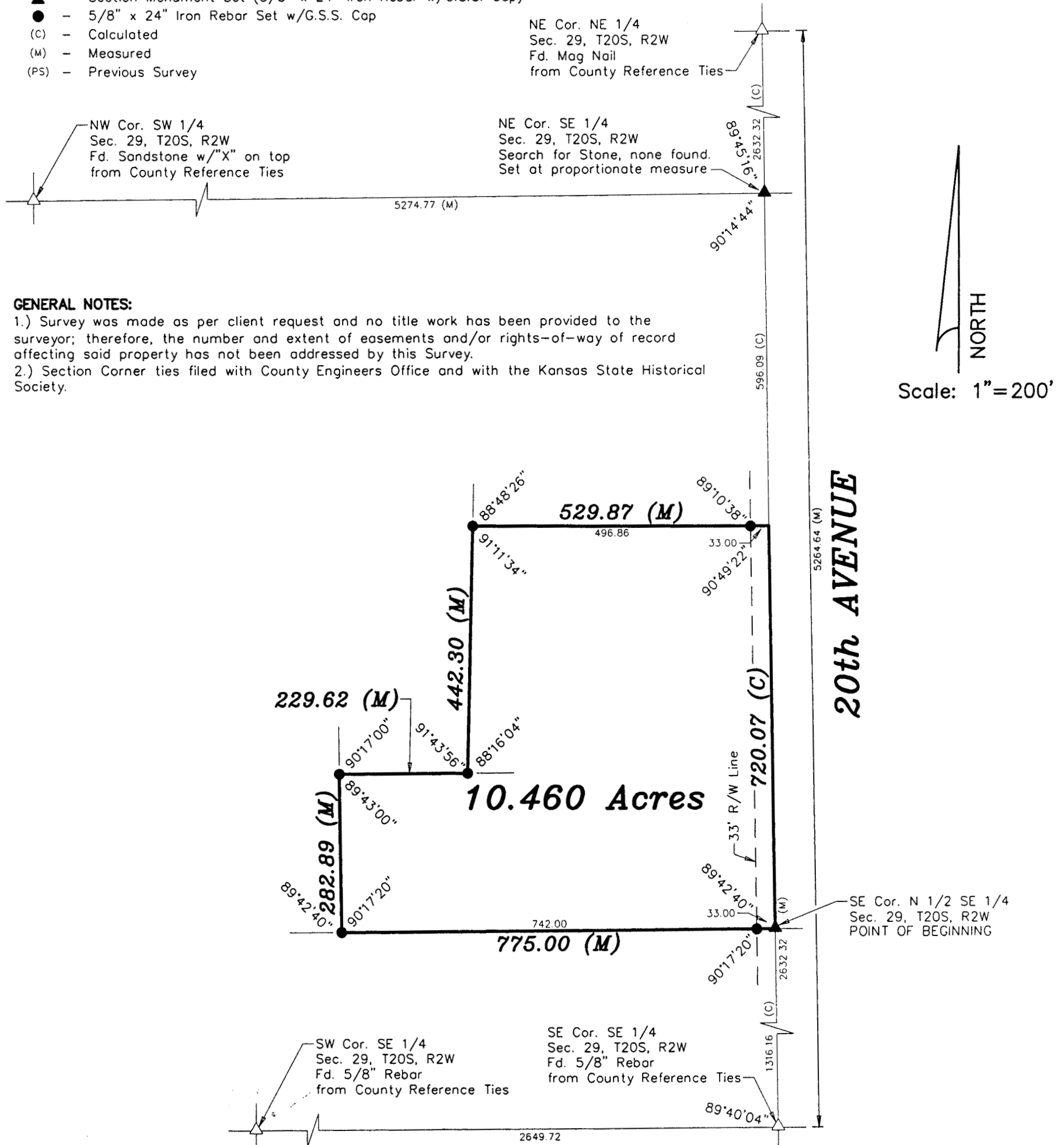

DATE OF FIELD WORK: April 15, 2004

SURVEYOR'S CERTIFICATE:

I hereby certify this plat to be a true, correct and complete representation of the property described above as surveyed under my supervision.
Dated: April 28, 2004

