

611 East 4th Ave. - P.O. Box 1691
Hutchinson, Kansas 67504-1691
Phone (316) 663-7401

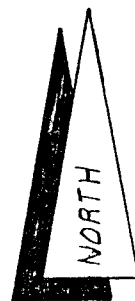

SCALE: 1" = 200'

LEGEND

- △ — Government Corner Found
- ▲ — Government Corner Set
- ~ — Nail Set on Line
- — 5/8" x 24" Iron Bar Set (capped w/ Surveyor's I.D.)
- E.D.M. — Electronic Distance Measurement

Note: Bars not set on West line due to inaccessibility.

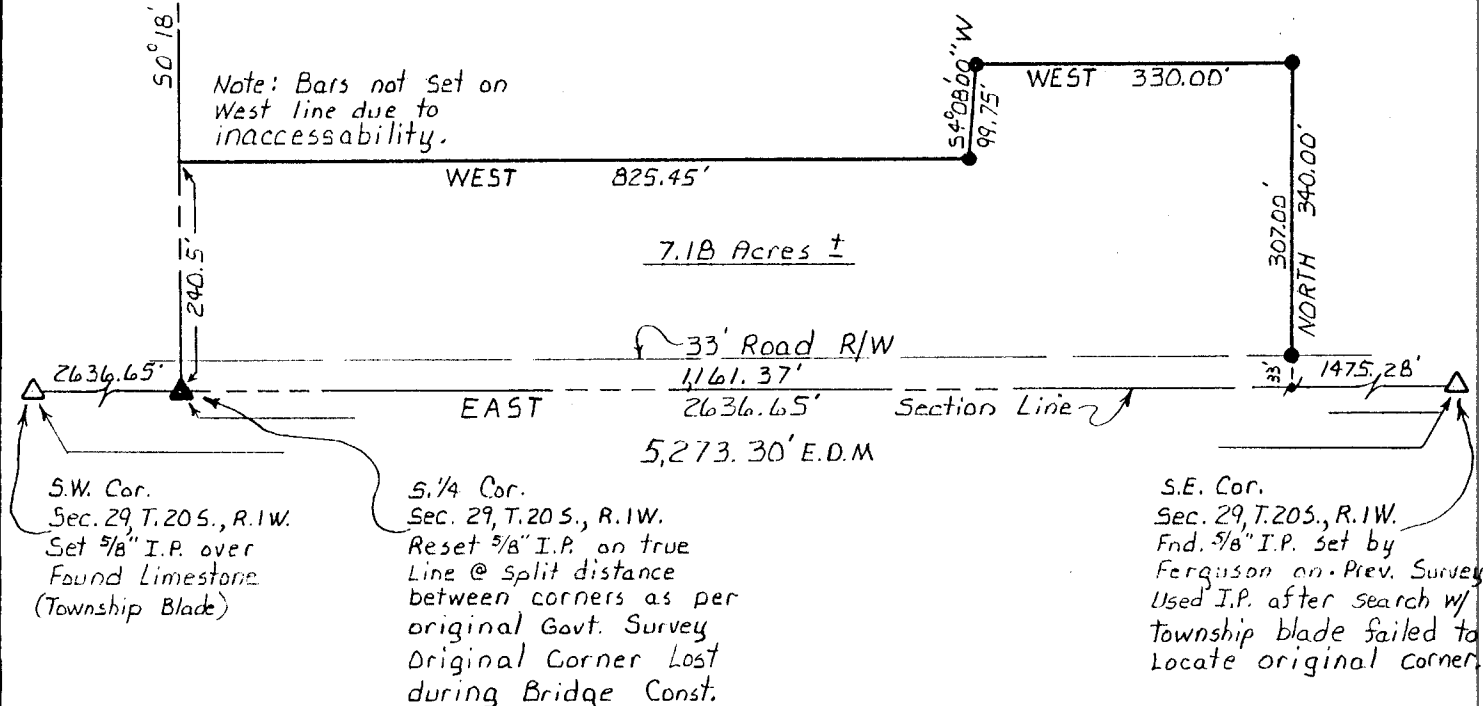

re. **GENE D. SICKMON**
REGISTERED
LS-85.
KANSAS
Surveyor
Kansas Land Survey

Survey For: Leland W. Boesker

Legal Description

A tract of land in the Southeast Quarter (S.E. $\frac{1}{4}$) of Section 29, Township 20 South, Range 1 West of the 6th P.M., McPherson County, Kansas;
Commencing at the Southwest corner of said S.E. $\frac{1}{4}$ for the Place of Beginning; thence EAST along the South line of said S.E. $\frac{1}{4}$ a distance of 1,161.37 feet; thence NORTH a distance of 340.00 feet; thence WEST, parallel with the South line of said S.E. $\frac{1}{4}$, a distance of 330.00 feet; thence South 4 degrees 08 minutes 00 seconds West a distance of 99.75 feet; thence WEST, parallel with the South line of said S.E. $\frac{1}{4}$, a distance of 825.45 feet to a point on the West line of said S.E. $\frac{1}{4}$; thence South 0 degrees 18 minutes 15 seconds East along the West line of said S.E. $\frac{1}{4}$ a distance of 240.50 feet to the Place of Beginning. Said tract containing 7.18 acres more or less subject to the South 33 feet thereof for road right-of-way and subject to any easements of record.