

NW $\frac{1}{4}$ , SE $\frac{1}{4}$ , Sec. 29., T.19.S., R.4.W., 6th. P. M.

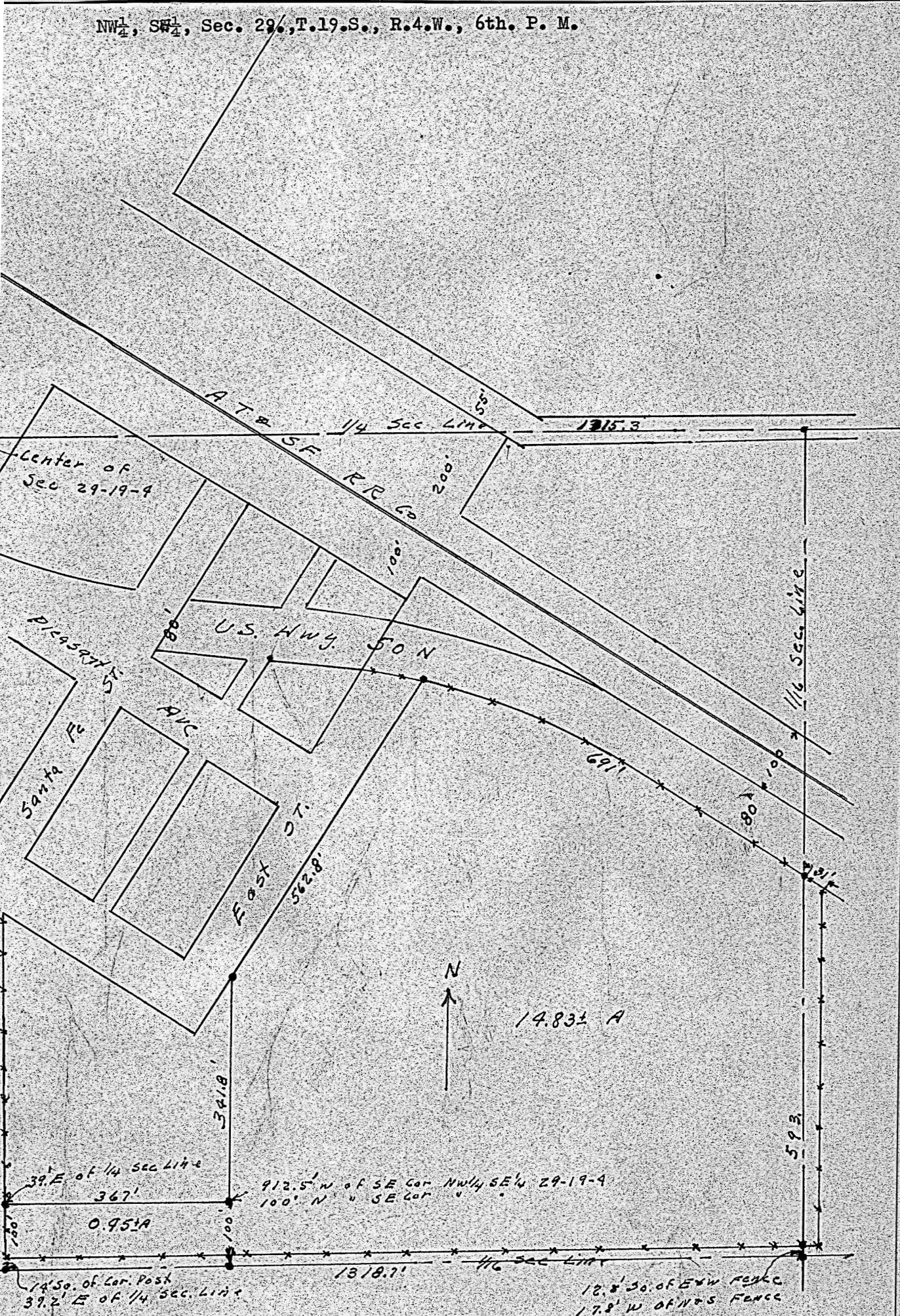

State of Kansas, County of McPherson, SS.

I, G.D. Johnson, Licensed Civil Engineer of the State of Kansas and Deputy Surveyor of McPherson County, Kansas, do hereby certify that I did on the 5th day of May, 1956 survey the following described property; beginning at the SE. Cor. of NW $\frac{1}{4}$ , SE $\frac{1}{4}$ , Sec. 29., T.19.S., R.4.W. 6th. P. M. thence west 1318.7 ft. to the SW. Cor. of said NW $\frac{1}{4}$ , SE $\frac{1}{4}$ , thence north on 1/4 sec. line 100 ft., thence east 406 ft. to a point 100 ft. north and 912.5 ft. west of said SE. Cor. of said NW $\frac{1}{4}$ , SE $\frac{1}{4}$ , thence 341.8 ft. parallel with the east line of said NW $\frac{1}{4}$ , SE $\frac{1}{4}$  to easterly line of East Street of Conway, Kansas, thence northeasterly along easterly line of said East Street to south line of U. S. Highway No. 50N. a distance of 562.8 ft., thence southeasterly along southerly line of said Highway to east line of said NW $\frac{1}{4}$ , SE $\frac{1}{4}$ . thence south 93 ft. to the place of beginning.

I also certify that accompanying plat is a true exhibit of said survey.

*G.D. Johnson*

**MICROFILMED**