

A SURVEY IN THE NE $\frac{1}{4}$ OF SECTION
29-T19S-R4W

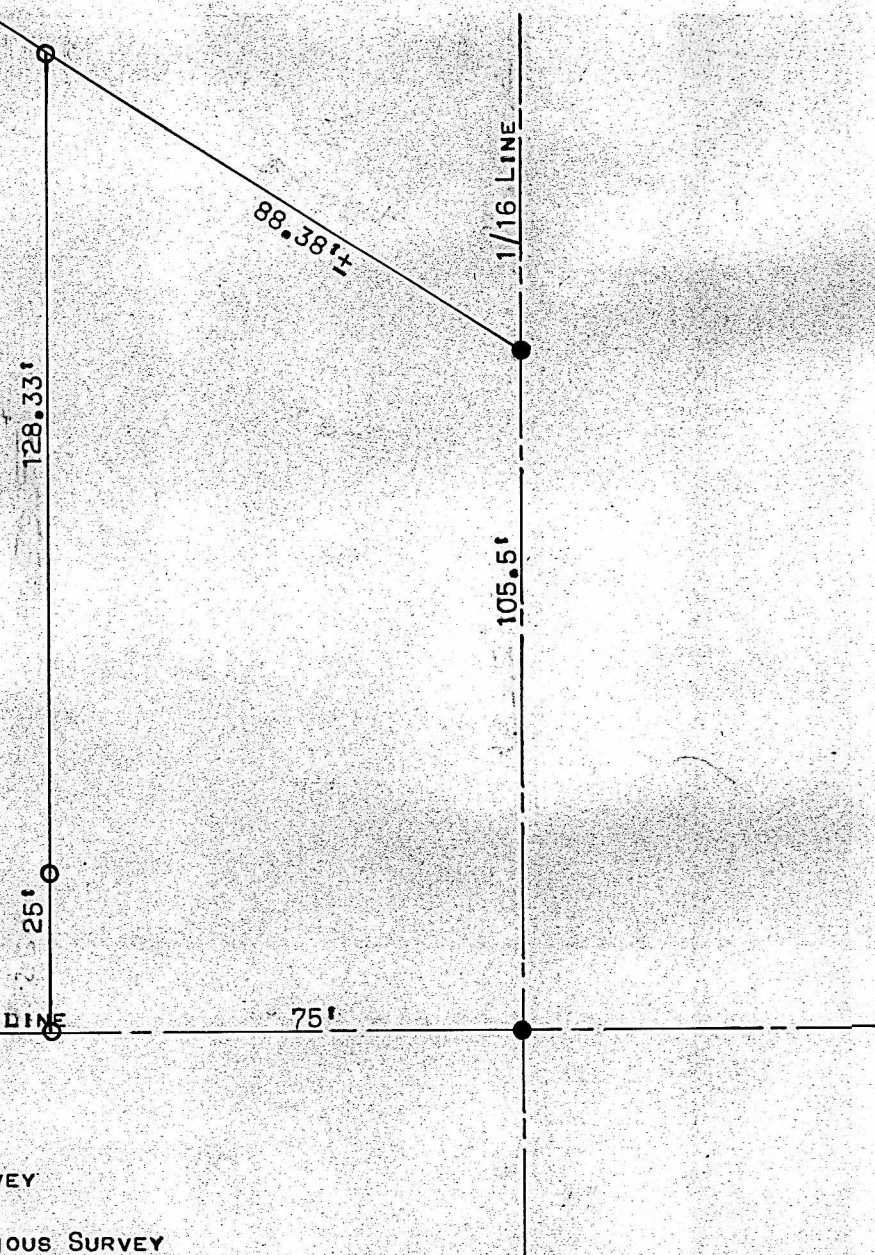

KEY
PREVIOUS SURVEY

) SS
(ON)

McPHERSON COUNTY ENGINEER OF McPHERSON COUNTY KANSAS DO
STATE THAT I DID CAUSE TO BE DONE ON THE 27 APRIL, 1956, A
SURVEY OF SECTION 29-T19S-R4W OF THE 6TH P.M. DESCRIBED

THE SOUTHEAST CORNER OF SOUTHWEST QUARTER
QUARTER (SW $\frac{1}{4}$ NE $\frac{1}{4}$) OF SECTION TWENTY-NINE (29),
RANGE FOUR (4) WEST; THENCE
THENCE STRAIGHT NORTH ACROSS THE ENTIRE TRACT
TO PARTIES TO THE NORTH LINE THEREOF; THENCE
SOUTHEAST TO THE EAST LINE OF SOUTHWEST QUARTER
QUARTER OF SAID SECTION; THENCE SOUTH ALONG THE
LINE THEREOF TO PLACE OF BEGINNING.

THAT THE ACCOMPANYING PLAT IS A TRUE EXHIBIT OF SAID

Francis D. Wagner

FRANCIS D. WAGNER
COUNTY ENGINEER