

Main Office
2908 North Plum Street
Hutchinson, KS 67502
Office: (620) 665-7032
Fax: (620) 663-7401



Garber Surveying Service, P.A.

Branch Offices
511 North Poplar Street
Newton, KS 67114
Office: (316) 283 - 5053
Fax: (316) 283 - 5073

115 East Marlin, Suite 102
McPherson, KS. 67460
Office: (620) 241-4441
Fax: (620) 241-4458

SURVEY FOR: WILLIAMS MID-CONTINENT FRACTIONATION AND STORAGE, LLC

Project No. G2018-47

DESCRIPTION:

A portion of the Northwest Quarter of Section 29, Township 19 South, Range 4 West of the 6th Principal Meridian, McPherson County, Kansas described as follows:

Commencing at the Northwest corner of the Northwest Quarter of Section 29, Township 19 South, Range 4 West of the 6th Principal Meridian; thence South $00^{\circ}21'17''$ East (basis of bearings is NAD 83 Kansas South Zone) along the West line of said Northwest Quarter 1384.51 feet; thence North $89^{\circ}38'43''$ East 1224.25 feet to the point of beginning; thence North $39^{\circ}50'25''$ East 330.51 feet; thence North $87^{\circ}48'08''$ East 148.92 feet; thence South $50^{\circ}56'25''$ East 254.44 feet; thence South $40^{\circ}15'48''$ West 321.21 feet; thence North $67^{\circ}23'39''$ West 379.70 feet to the point of beginning, containing 3.006 Acres, subject to any other easements or restrictions of record.

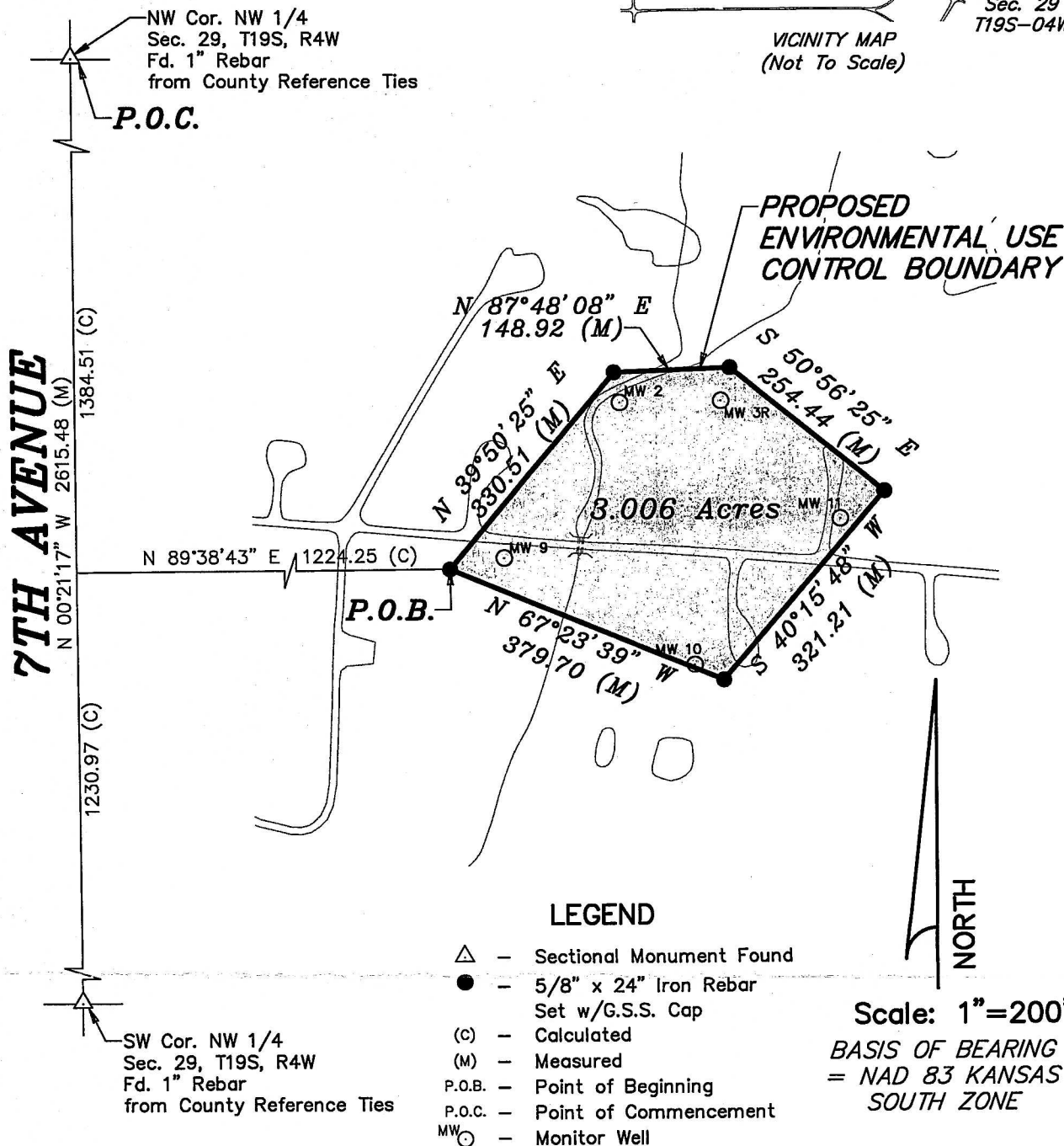
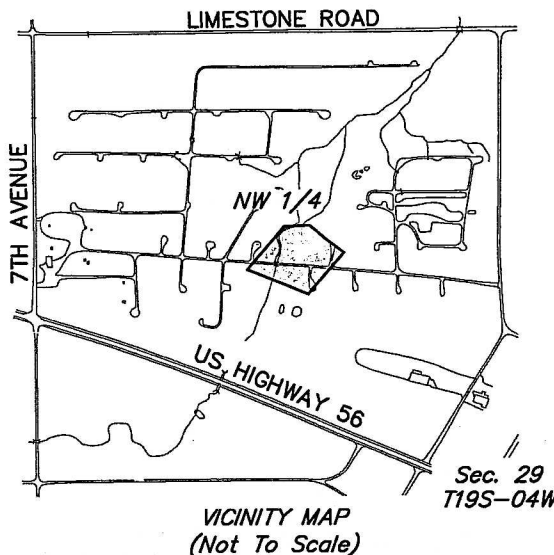

DATE OF FIELD WORK: January 31, 2018

SURVEYOR'S CERTIFICATE:

I hereby certify this plat to be a true, correct and complete representation of the property described above as surveyed under my supervision.
Dated: February 8, 2018

Copyright © 2018 Garber Surveying Service, P.A.

Daniel E. Garber
Daniel E. Garber LS #683 2-8-2018
REGISTERED
KANSAS
LAND SURVEYOR