

19

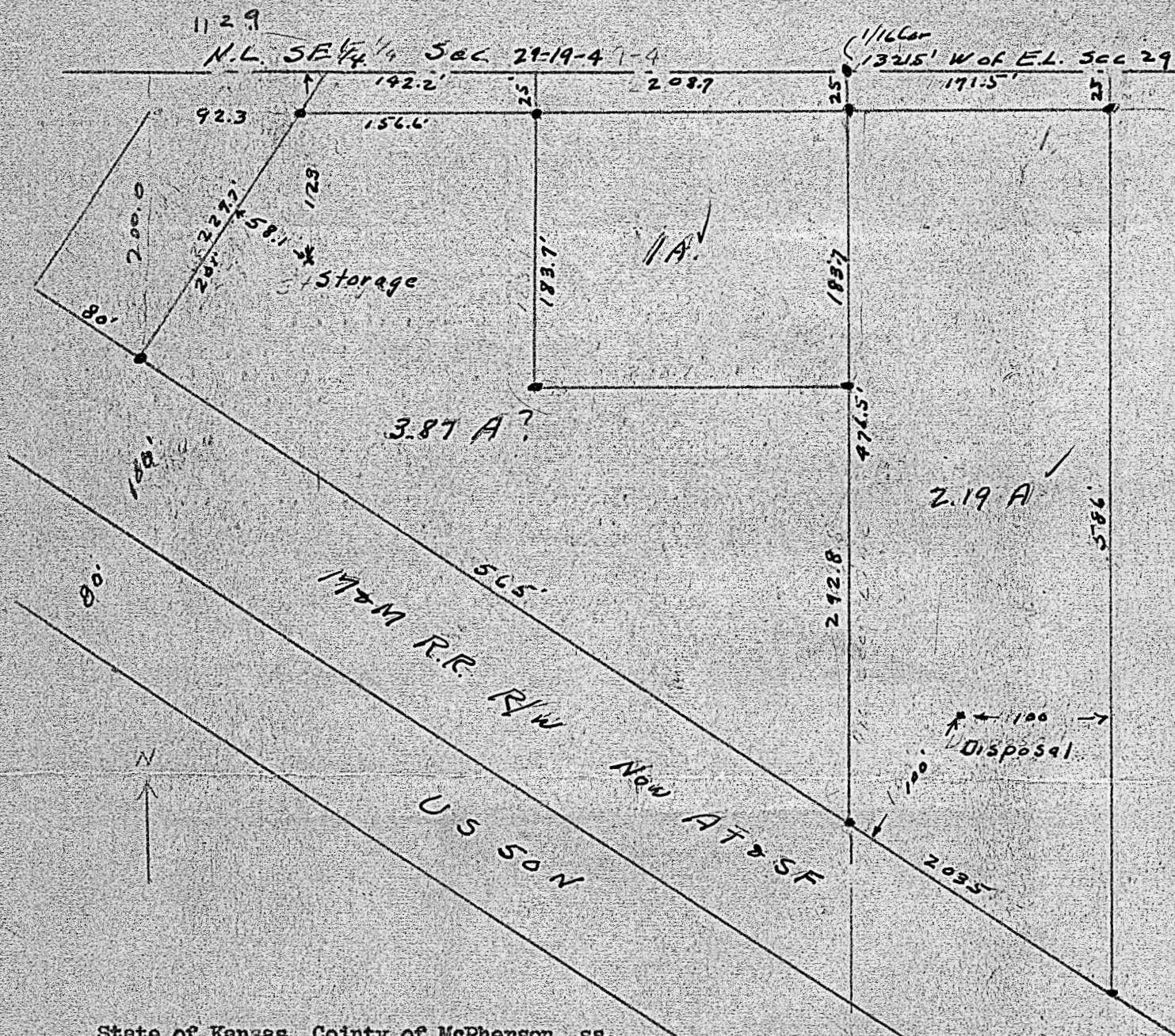

State of Kansas, County of McPherson, ss.

I, G.D.Johnson, Licensed Civil Engineer of the State of Kansas, do hereby certify that I did on the 20th. day of May, 1952 survey the following described property, to-wit:

All that part of the NW $\frac{1}{4}$, SE $\frac{1}{4}$, Sec. 29., T.19.S., R.4.W., of the 6th.P.M. except one acre in the NE. Cor of said tract and containing 3.87 More or less acres, beginning at the NE. Cor. of NW $\frac{1}{4}$, SE $\frac{1}{4}$, Sec. 29., T.29.S., R.4.W., thence south 208.7 ft. allong east line of Said NW $\frac{1}{4}$, SE $\frac{1}{4}$, thence west 208.7 ft., thence north parallel to east line of said NW $\frac{1}{4}$, SE $\frac{1}{4}$, a distance of 208.7 to north line of said SE $\frac{1}{4}$, Sec. 29., thence west 142.2 ft. to city limits of Conway Kansas, thence southwesterly along said City Limits 229.7 ft to north line of A.S.& S.F. RR. right of way, thence 565 ft. along said RR. Right-of way to the east line of said NW $\frac{1}{4}$, SE $\frac{1}{4}$, Sec. 29., thence north 501.5 to place of beginning.

Also a tract containing 2.19 Acres more or less in the NE $\frac{1}{4}$, SE $\frac{1}{4}$, Sec. 29 beginning at the NW. Cor. of NE $\frac{1}{4}$, SE $\frac{1}{4}$, Sec. 29., thence south 501.5 ft. to north line of A.T. & S.F. RR. Right of way, thence southeasterly along said RR. Right of way 203.5 ft., thence north parallel to west line of said NE $\frac{1}{4}$, SE $\frac{1}{4}$, 611 ft., thence west 171.5 ft to place of beginning.

I also certify that the accompanying plat is a true exhibit of said survey.

G. D. Johnson

