

A SURVEY OF A TRACT OF LAND IN THE  
SW1/4, SECTION 29, T19S, R4W  
MCPHERSON COUNTY, KANSAS

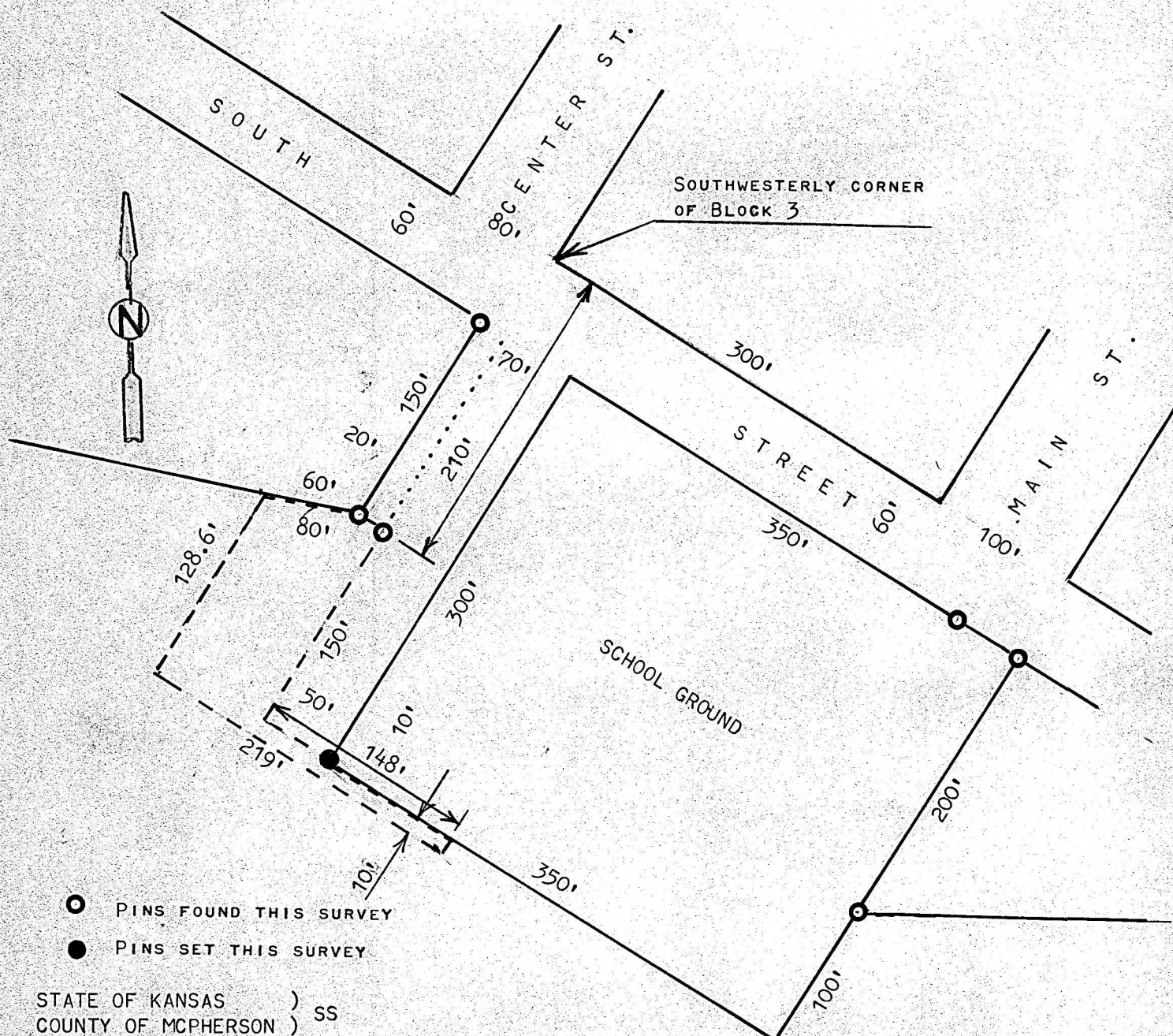

- PINS FOUND THIS SURVEY
- PINS SET THIS SURVEY

STATE OF KANSAS )  
COUNTY OF MCPHERSON ) SS

I, MELVIN FERGUSON, PROFESSIONAL ENGINEER OF THE STATE OF KANSAS DO HEREBY CERTIFY THAT UNDER MY SUPERVISION A SURVEY WAS MADE IN THE SW1/4, SECTION 29, T19S, R4W OF THE 6TH P.M. AND DESCRIBED AS FOLLOWS;

TRACT OF LAND FOR SEWER TAXES

BEGINNING 210 FEET SOUTHERLY OF THE SOUTHWESTERLY CORNER OF BLOCK 3, TO THE TOWN OF CONWAY, KANSAS, SAID POINT IS THE EAST LINE OF CENTER STREET EXTENDED; THENCE SOUTHERLY ON SAME LINE 150 FEET; THENCE EASTERLY PARALLEL WITH SOUTH STREET 148 FEET; THENCE RIGHT ANGLE SOUTHERLY 10 FEET; THENCE WESTERLY PARALLEL WITH SOUTH STREET 219 FEET; THENCE NORTHERLY PARALLEL WITH CENTER STREET EXTENDED 128.6 FEET; THENCE EASTERLY 60 FEET TO A POINT 210 FEET SOUTHERLY AND 20 FEET WESTERLY OF A LINE EXTENDED ALONG THE EAST SIDE OF CENTER STREET AND FROM THE SOUTHWESTERLY CORNER OF BLOCK 3, TO THE TOWN OF CONWAY KANSAS; THENCE EASTERLY 20 FEET TO POINT OF BEGINNING, AND THAT THE ABOVE PLAT IS A TRUE EXHIBIT OF SAID SURVEY AS FAR AS IT IS KNOWN TO ME. SURVEY CALLED FOR BY FAYNE BEATTIE

SIGNED THIS 31<sup>st</sup> DAY OF MAY, 1979  
MELVIN FERGUSON  
PROFESSIONAL ENGINEER  
MCPHERSON, KANSAS



11020511