

A SURVEY IN THE NE $\frac{1}{4}$ OF SECTION
29-T19S-R4W

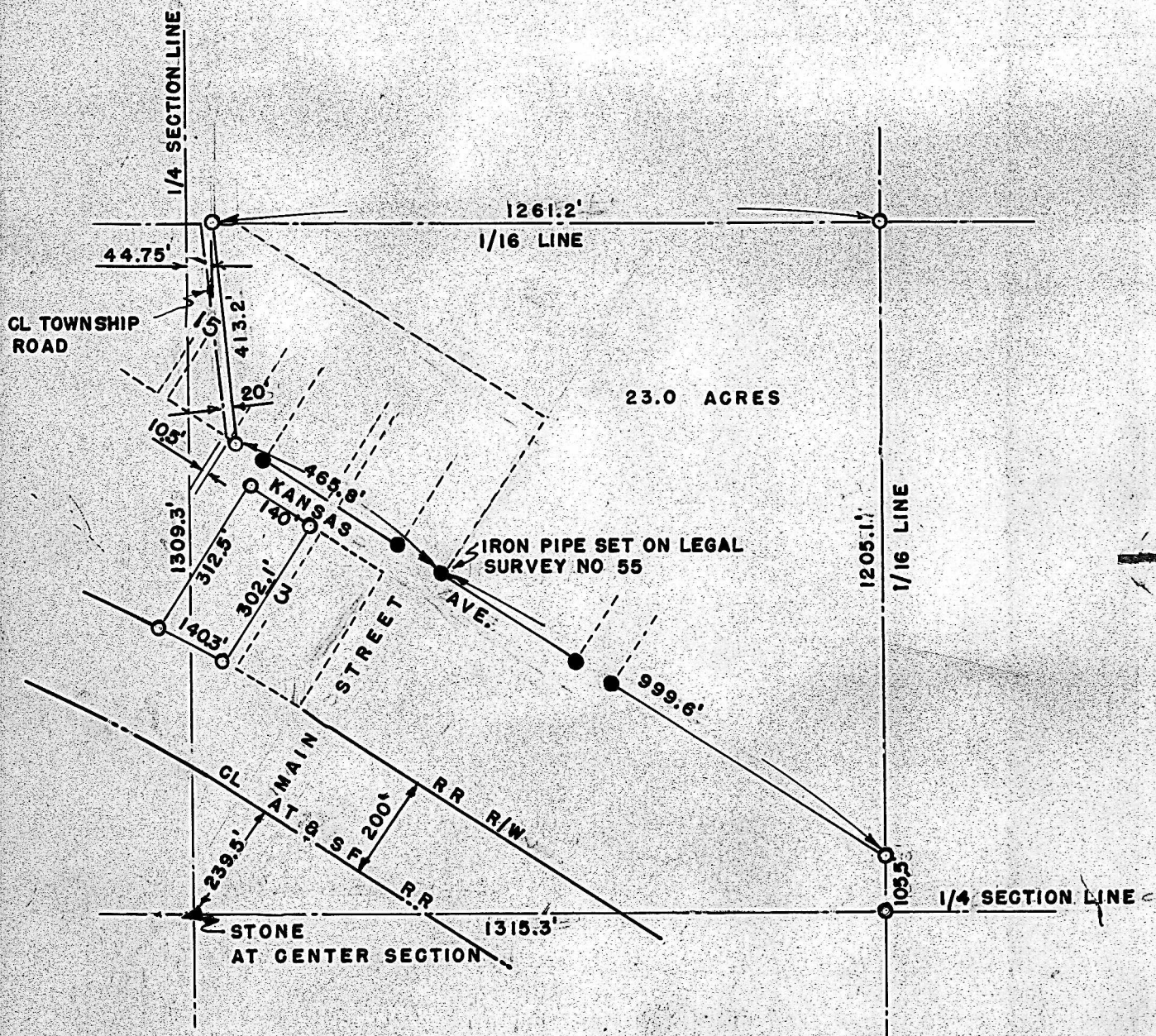

- PINS SET ON THIS SURVEY
- PINS SET ON PREVIOUS SURVEY

STATE OF KANSAS) SS
COUNTY OF McPHERSON)

I, FRANCIS D. WAGNER COUNTY ENGINEER OF McPHERSON COUNTY KANSAS DO HEREBY CERTIFY THAT I DID CAUSE TO BE DONE ON THE 25 APRIL, 1956, A SURVEY IN THE NE $\frac{1}{4}$ OF SECTION 29-T19S-R4W OF THE 6TH P.M. DESCRIBED AS FOLLOWS

BEGINNING AT THE NE CORNER OF THE SW $\frac{1}{4}$ OF THE NE $\frac{1}{4}$ SECTION 29-T19S-R4W OF THE 6TH P.M. THENCE SOUTH ALONG THE 1/16TH LINE 1205.1' FEET TO THE EXTENDED NORTH LINE OF KANSAS AVENUE AS SHOWN ON THE PLAT OF CONWAY, KANSAS, AND AS ESTABLISHED ON PERMANENT SURVEY NUMBER 55, THENCE NORTH-WESTERLY ALONG SAID NORTH LINE 1465.4' FEET TO THE EAST LINE OF A TOWNSHIP ROAD, THENCE NORTHERLY ALONG EAST LINE OF SAID TOWNSHIP ROAD 413.2' FEET TO THE 1/16TH LINE, WHICH IS 44.75' FEET EAST OF THE $\frac{1}{4}$ SECTION LINE, THENCE EAST ALONG SAID 1/16TH LINE 1261.2' FEET TO PLACE OF BEGINNING. BEING ALL THAT PART OF THE SOUTHWEST QUARTER NORTHEAST QUARTER OF SECTION 29-T19S-R4W, EAST OF THE TOWNSHIP ROAD AND NORTH OF KANSAS SAID TRACT OF LAND CONTAINS 23 ACRES MORE OR LESS. (AVENUE, CONWAY, KANSAS)
ALSO THE WEST HALF OF BLOCK, 13, CONWAY, KANSAS.

I ALSO CERTIFY THAT THE ACCOMPANYING PLAT IS A TRUE EXHIBIT OF SAID SURVEY.

Francis D. Wagner

FRANCIS D. WAGNER
COUNTY ENGINEER

APRIL 27, 1956

MICROFILM