

S-B-1210

P.O. DATE 3-15-76

500 Main  
Newton, Ks 67114  
(316) 283 5298

6 East Second  
Lee's Summit, Mo 64063  
(816) 524-0183

800 Oregon  
Hiawatha, Ks. 6  
(913) 742-3517

Continental Telephone of Kansas

DESCRIPTION: The Westerly 40 feet of Lot 5, Block 3, Conway, McPherson County, is particularly described as follows: Beginning at the NW corner of said Lot 5; thence Westerly along the Northerly line of said Lot for 40 feet; thence Southwesterly along the Southwesterly line of said Lot for 25 feet; thence Northwesterly 40 feet to the Southeast corner of said Lot; thence Northeasterly 25 feet to point of beginning.

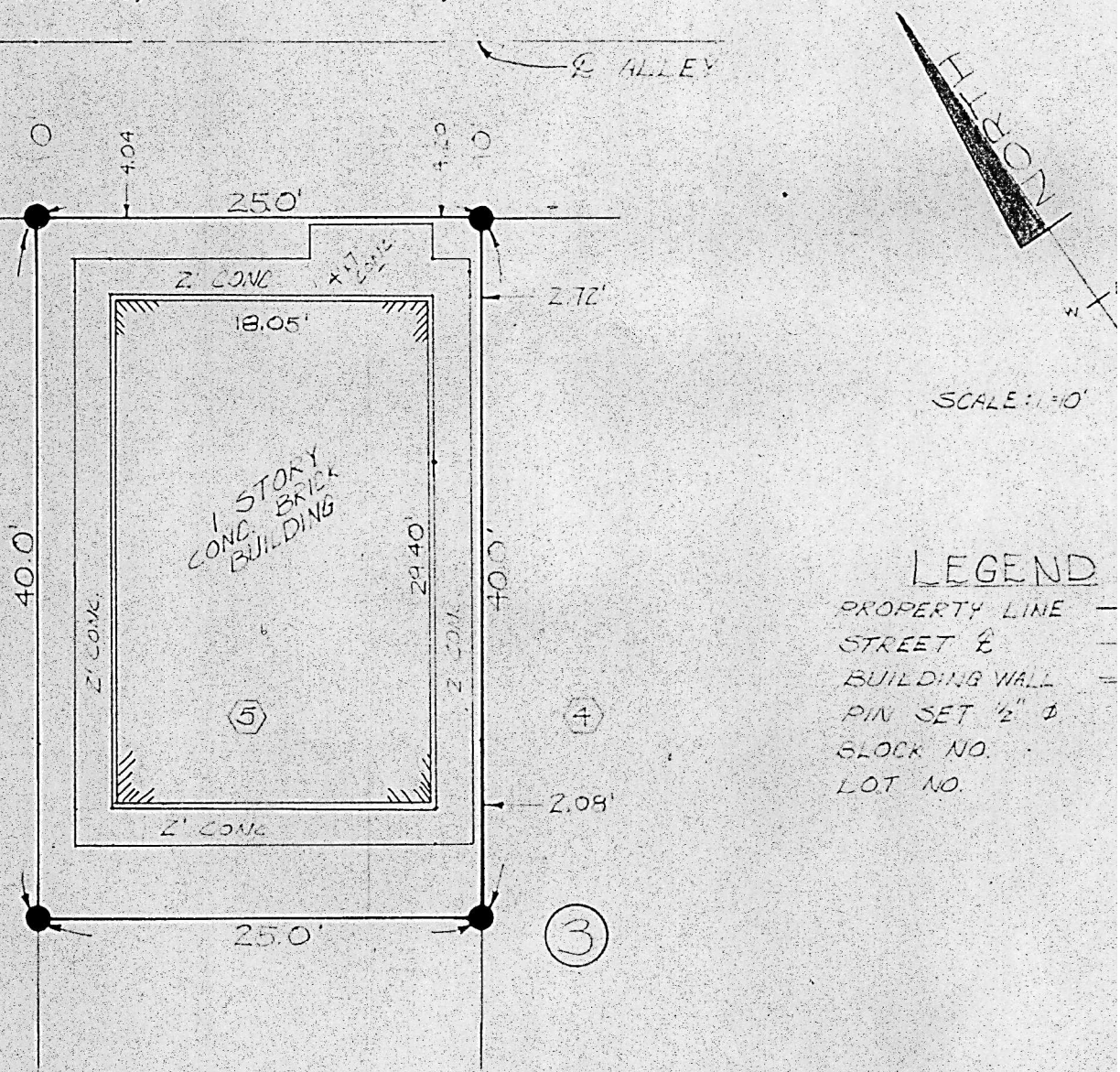

I hereby certify that the above survey completed 3-12-76 was made under my supervision and is correct to the best of my knowledge.

LeRoy E Metzler  
LeRoy E Metzler, U.S.

# WELSH FILM