

Survey for midwest underground storage in NW 1/4 Section 29-T19S-R4W
in Mcpherson County Kansas (REVISED SURVEY)

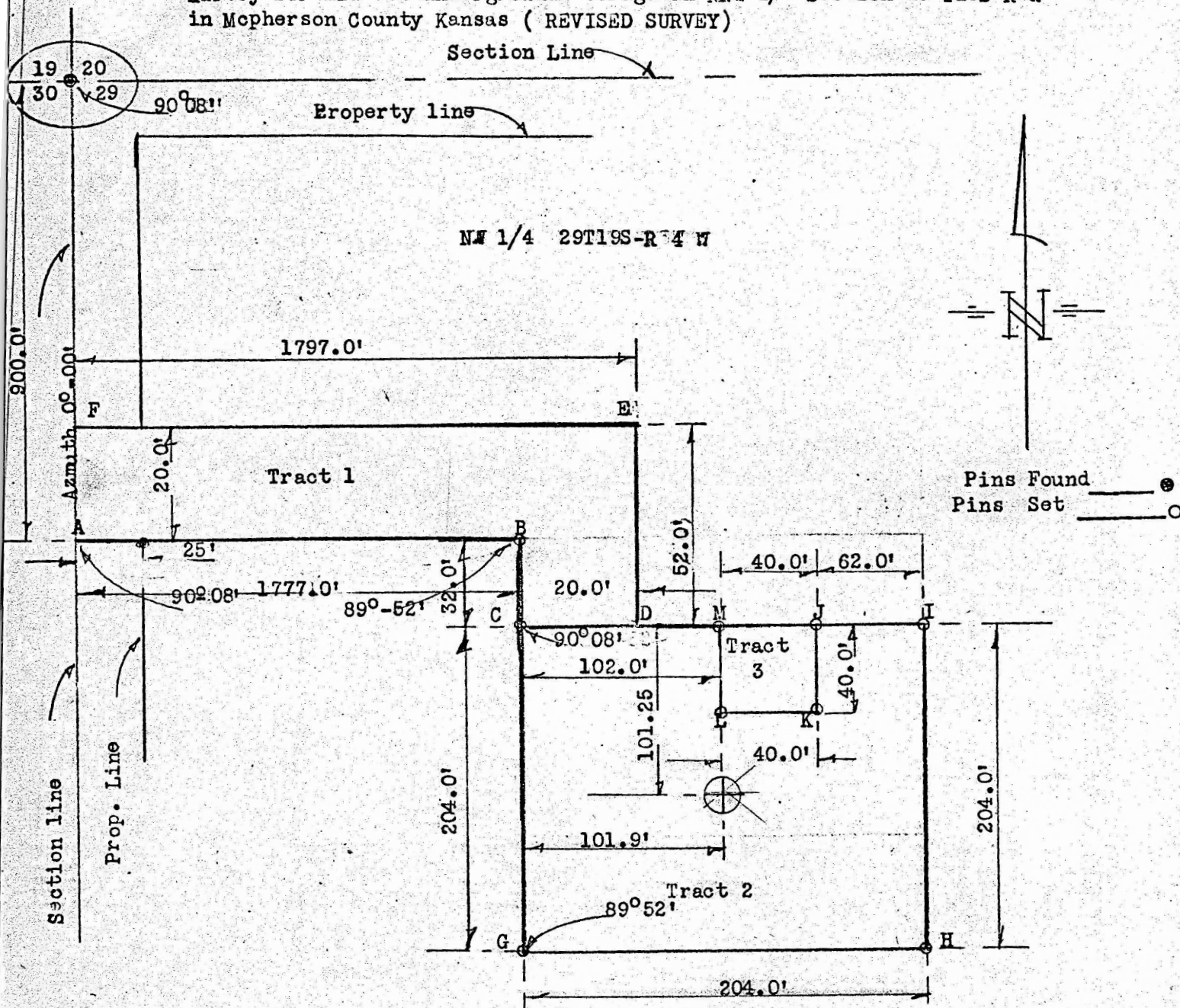

I F.R. Rankin Licensed surveyor in the state of Kansas Hereby certify that the above survey was made under my supervision. I further certify that all angles, dimensions, and measurments are correct so far as is known to me

Signed this 6 day of Dec

Signature

Surveyor.



MICROFILM