

SURVEY NW 1/4 SECTION 29, T19S, R4W
MC PHERSON, KANSAS

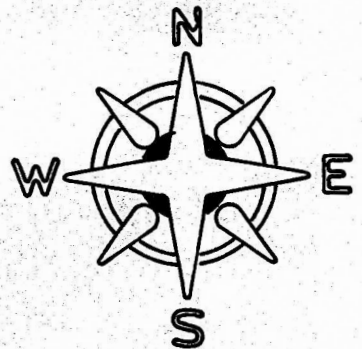
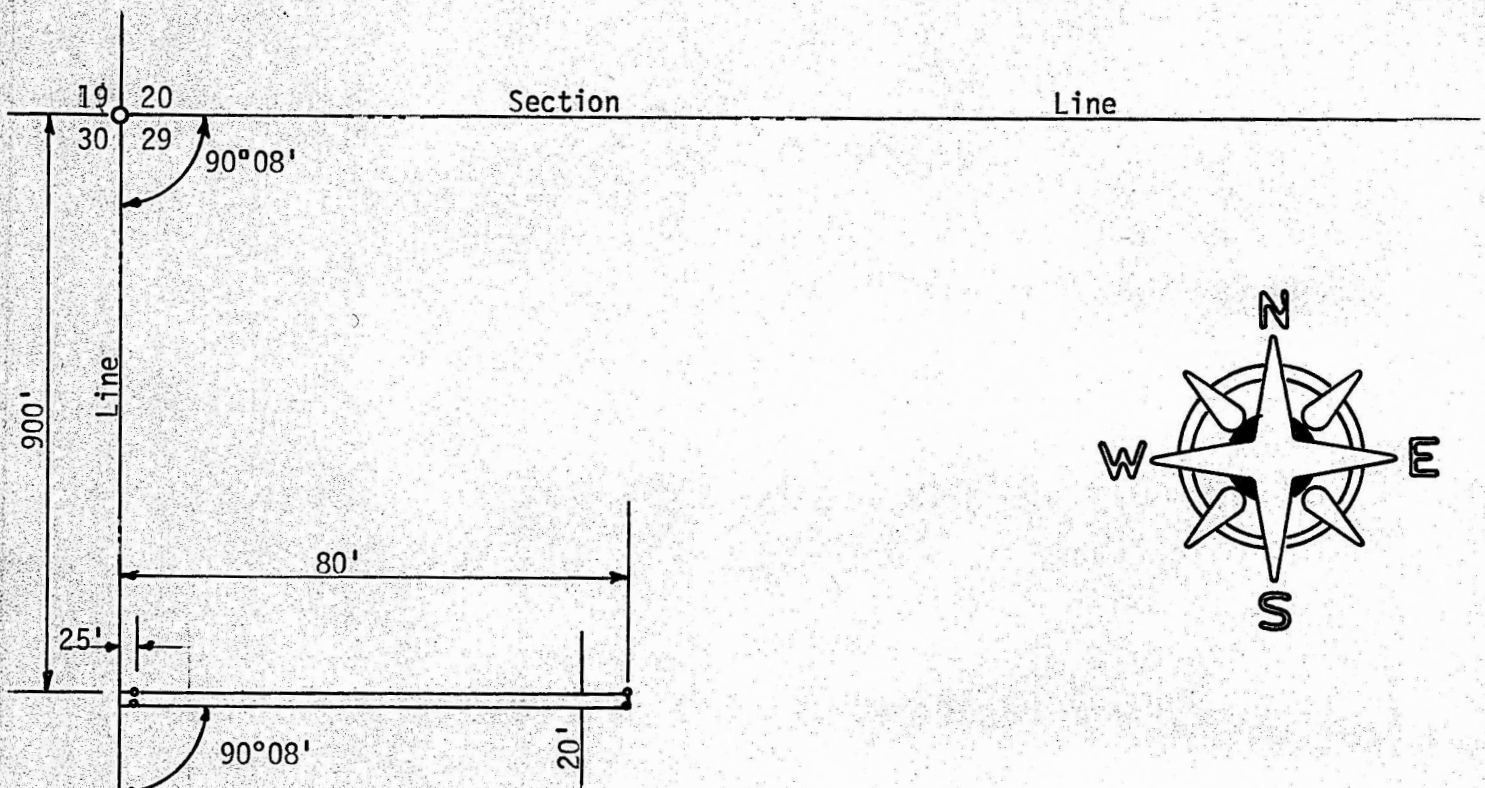

- Section Corner Found
- Pins Set This Survey

State of Kansas)
County of McPherson) SS

I, F. R. Rankin, County Engineer of McPherson County, Kansas, do hereby certify that under my supervision a survey was made in the NW 1/4 of Section 29, T19S, R4W of the 6th P.M. and described as follows:

Commencing at the NW corner of said NW 1/4; thence South 900 feet to a place of beginning; thence East parallel with the North line of said NW 1/4 800 feet; thence South 20 feet; thence West 800 feet to the West line of said NW 1/4; thence North 20 feet to the place of beginning. The land herein described contains 0.37 acres and the above plat is a true exhibit of said survey as far as it is known to me.

Survey requested by Francis Melland

Signed this 7 day of December 1973

F. R. Rankin

F. R. Rankin, P. E.
Administrator of P.W. & Co. Engrs.
McPherson, Kansas

