

Survey NW1/4 Section 29 T19S, R4W
McPherson, Kansas

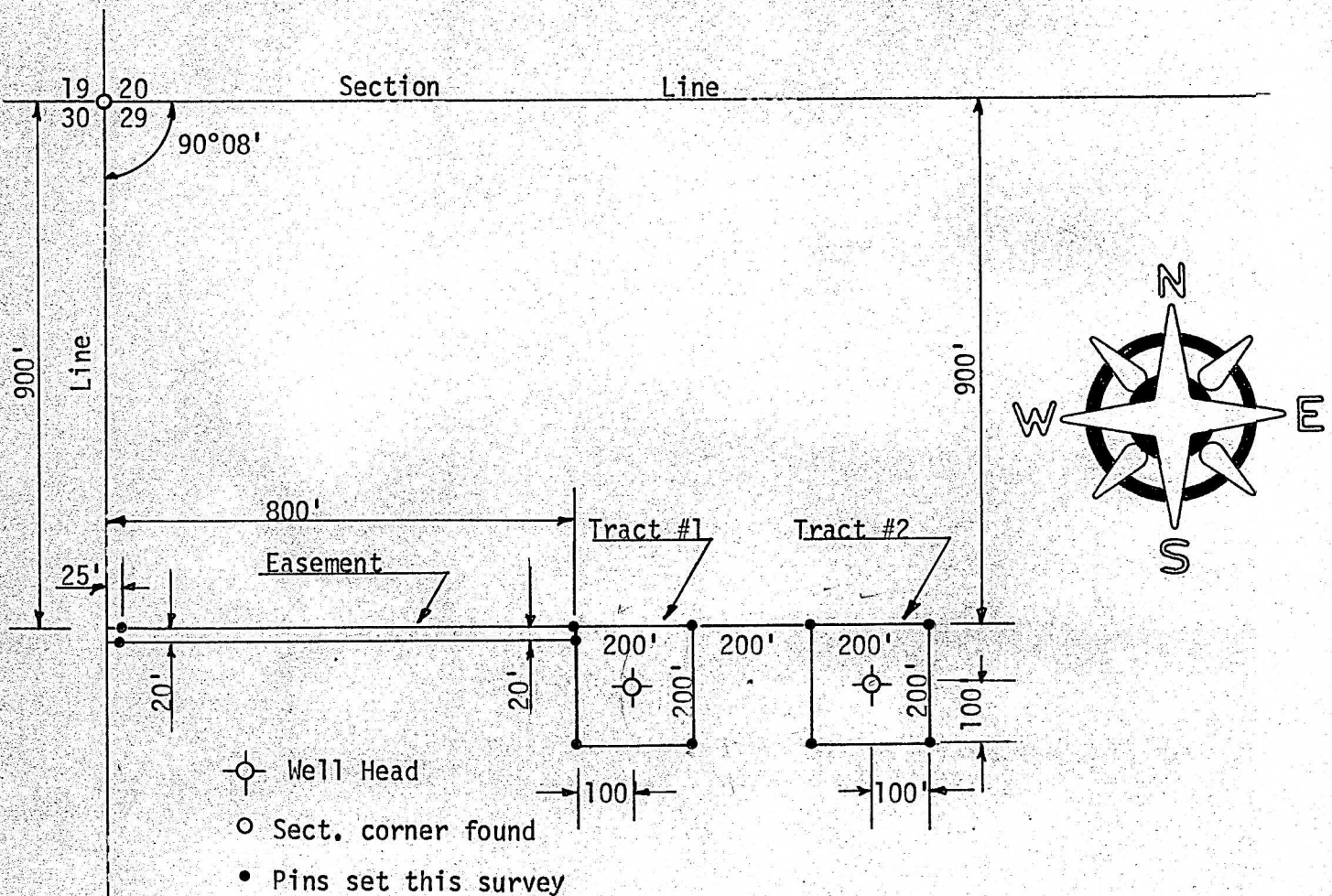

State of Kansas }
County of McPherson } S.S.

I F.R. Rankin, County Engineer of McPherson County do hereby certify that under my supervision a survey was made in the NW1/4 Section 29 T19S, R4W of the 6th P.M. And described as follows:

Easement

Commencing at the NW corner of said NW1/4, thence South 900 feet on section line to a point of beginning, thence East 800 feet being parallel with the North line of said section, thence South 20', thence West 800 feet to the West line of said section, thence North 20 feet to the place of beginning.

Tract # 1

Commencing at the NW corner of said NW1/4, thence South 900 feet, thence East 800 feet being parallel with the North line of said NW1/4 to a point of beginning, thence East 200 feet, thence South 200 feet, thence West 200 feet, thence North 200 feet to the place of beginning, the land herein described contains 0.92 acres.

Tract # 2

Commencing at the NW corner of said NW1/4, thence South 900 feet, thence East 1200 feet to a point of beginning, thence East 200 feet, thence South 200 feet, thence West 200 feet, thence North 200 feet to the point of beginning, the land herein described contains 0.92 acres and the above plat is a true exhibit of said survey as far as it is known to me.

Survey requested by Francis Mellon

Signed this 30 day of November, 1973

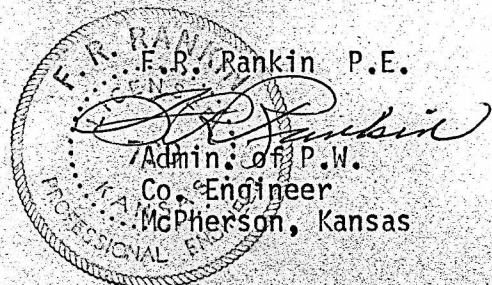

11/30/73