

A SURVEY IN THE N1/2, SE1/4, SECTION 29, T19S R4W

MCPHERSON COUNTY, KANSAS

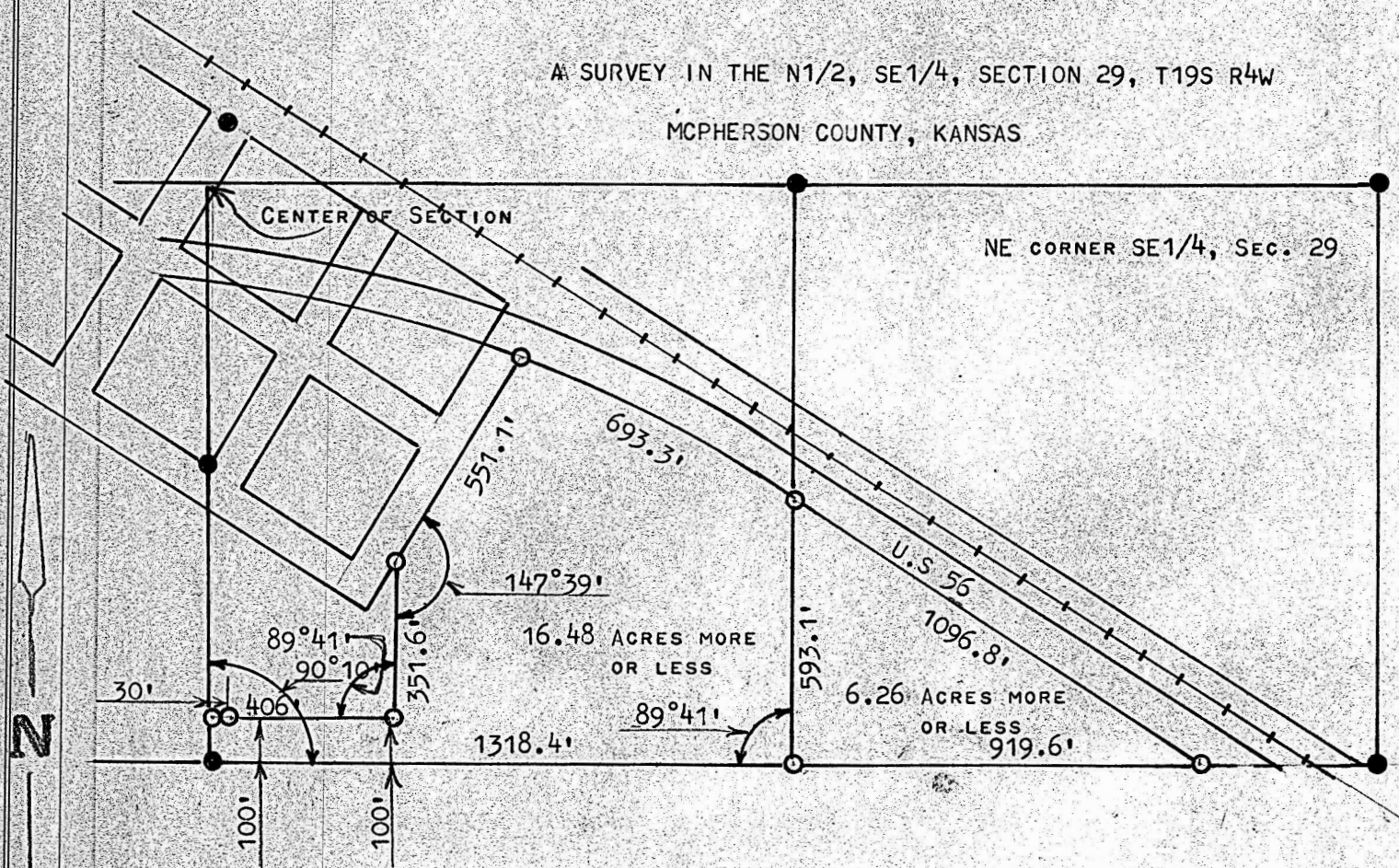

● PINS FOUND THIS SURVEY

○ PINS SET THIS SURVEY

STATE OF KANSAS )  
COUNTY OF MCPHERSON ) SS

I, FRANCIS RANKIN, PROFESSIONAL ENGINEER OF THE STATE OF KANSAS DO HEREBY CERTIFY THAT UNDER MY SUPERVISION A SURVEY WAS MADE IN THE N1/2, SE1/4, SECTION 29, T19S, R4W OF THE 6TH P.M. AND DESCRIBED AS FOLLOWS;  
BEGINNING AT THE SE. CORNER OF NW1/4, SE1/4, SECTION 29, T19S R4W; THENCE WEST ON 1/16 LINE 1318.4 FEET TO THE SW CORNER OF SAID NW1/4, SE1/4;; THENCE NORTH ON 1/4 SECTION LINE 100 FEET. THENCE EAST PARALLEL WITH 1/16 LINE 406.0 FEET; THENCE NORTH 351.6 FEET AND PARALLEL WITH THE EAST LINE OF SAID NW1/4, SE1/4, TO THE EASTERLY LINE OF EAST STREET OF CONWAY, KANSAS; THENCE NORTHEASTERLY ALONG EASTERLY LINE OF SAID EAST STREET TO SOUTH LINE OF U.S. 56 HIGHWAY A DISTANCE OF 551.1 FEET; THENCE SOUTHEASTERLY ALONG SOUTHERLY LINE OF SAID HIGHWAY TO THE EAST LINE OF SAID NW1/4, SE1/4, 693.3 FEET; THENCE SOUTH ON 1/16 LINE 593.1 FEET TO THE PLACE OF BEGINNING, SAID TRACT OF LAND CONTAINS 16.48 ACRES MORE OR LESS.

TRACT # 2 *SW*  
BEGINNING AT THE ~~SW~~ CORNER OF THE NE1/4, SE1/4, OF SAID SECTION 29, T19S R4W; THENCE NORTH ON 1/16 LINE TO THE SOUTHERLY LINE OF U.S. 56 HIGHWAY 593.1 FEET; THENCE SOUTHEASTERLY ALONG HIGHWAY RIGHT OF WAY TO THE 1/16 LINE 1096.8 FEET; THENCE WEST ON 1/16 LINE 919.6 FEET TO THE PLACE OF BEGINNING, SAID TRACT OF LAND CONTAINS 6.26 ACRES MORE OR LESS. AND THAT THE ACCOMPANYING PLAT IS A TRUE EXHIBIT OF SAID SURVEY AS FAR AS IT IS KNOWN TO ME.

SURVEY CALLED FOR BY N.C.R.A. ( LARRY HILL )

SIGNED THIS 3 DAY OF MAY, 1971

*Francis Rankin*  
FRANCIS RANKIN  
PROFESSIONAL ENGINEER  
MCPHERSON, KANSAS



MICROFILM