

A SURVEY IN BLOCK 3  
CONWAY, KANSAS

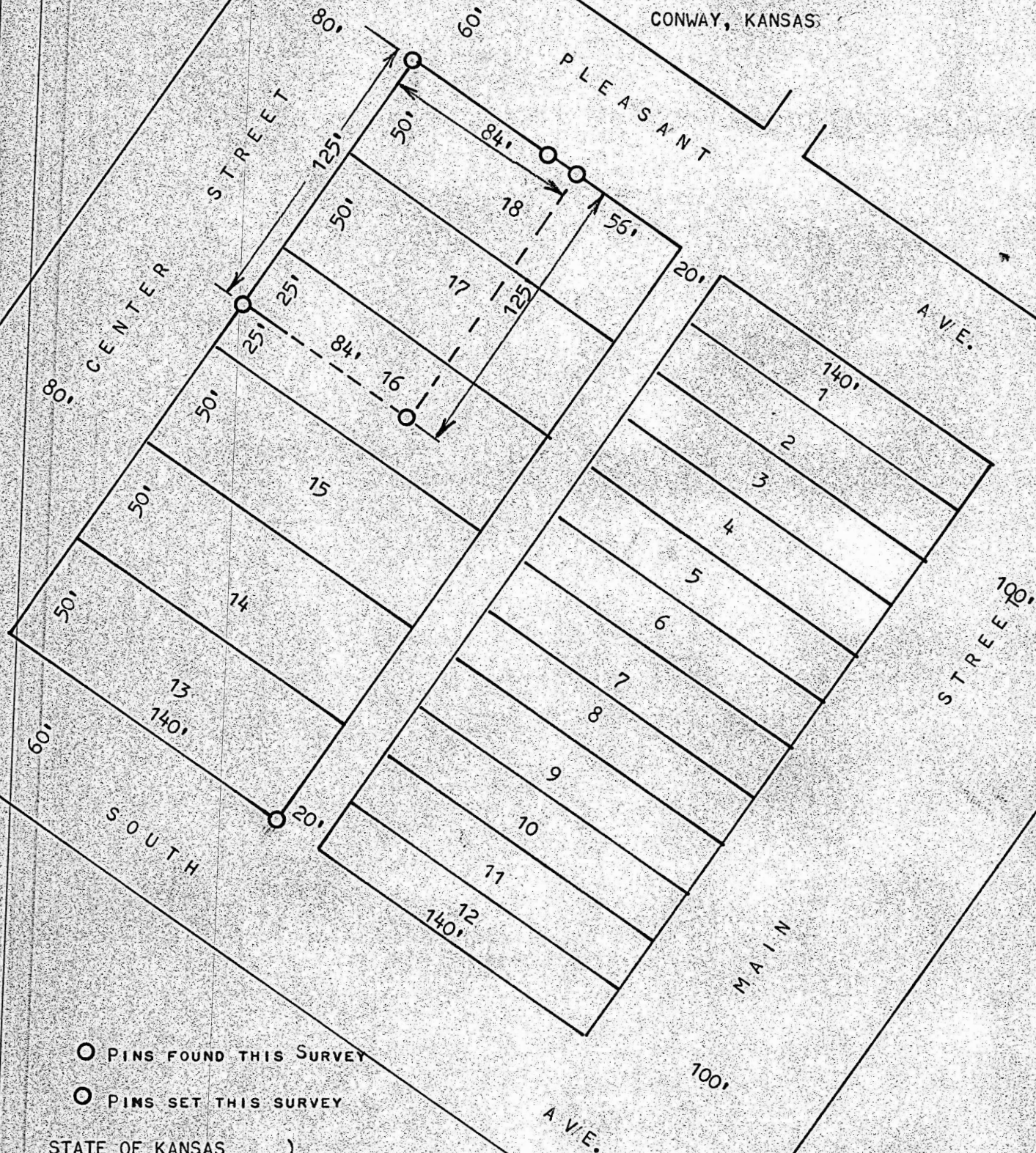

○ PINS FOUND THIS SURVEY

○ PINS SET THIS SURVEY

STATE OF KANSAS )  
COUNTY OF MCPHERSON ) SS

I, FRANCIS R. RANKIN, LICENSED PROFESSIONAL ENGINEER OF THE STATE OF KANSAS, DO HEREBY CERTIFY THAT UNDER MY SUPERVISION A SURVEY WAS MADE OF THE WESTERLY 84.0 FEET OF LOTS 17 & 18 AND THE WESTERLY 84 FEET OF THE NORTHLY HALF OF LOT 16, BLOCK 3, OF CONWAY, KANSAS AND THAT THE ACCOMPANYING PLAT IS A TRUE EXHIBIT OF SAID SURVEY AS FAR AS IT IS KNOWN TO ME.

SURVEY CALLED FOR BY THOMAS MCCLELLAND

SIGNED THIS 26 DAY OF MARCH, 1971

FRANCIS RANKIN  
PROFESSIONAL ENGINEER  
MCPHERSON, KANSAS

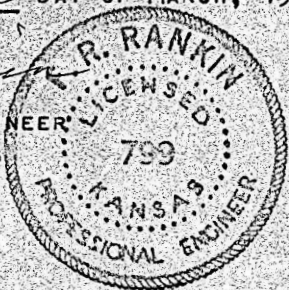

MICROFILM