

SURVEY OF THE SW1/4 OF SECTION 29

T19S - R4W

McPHERSON, KANSAS

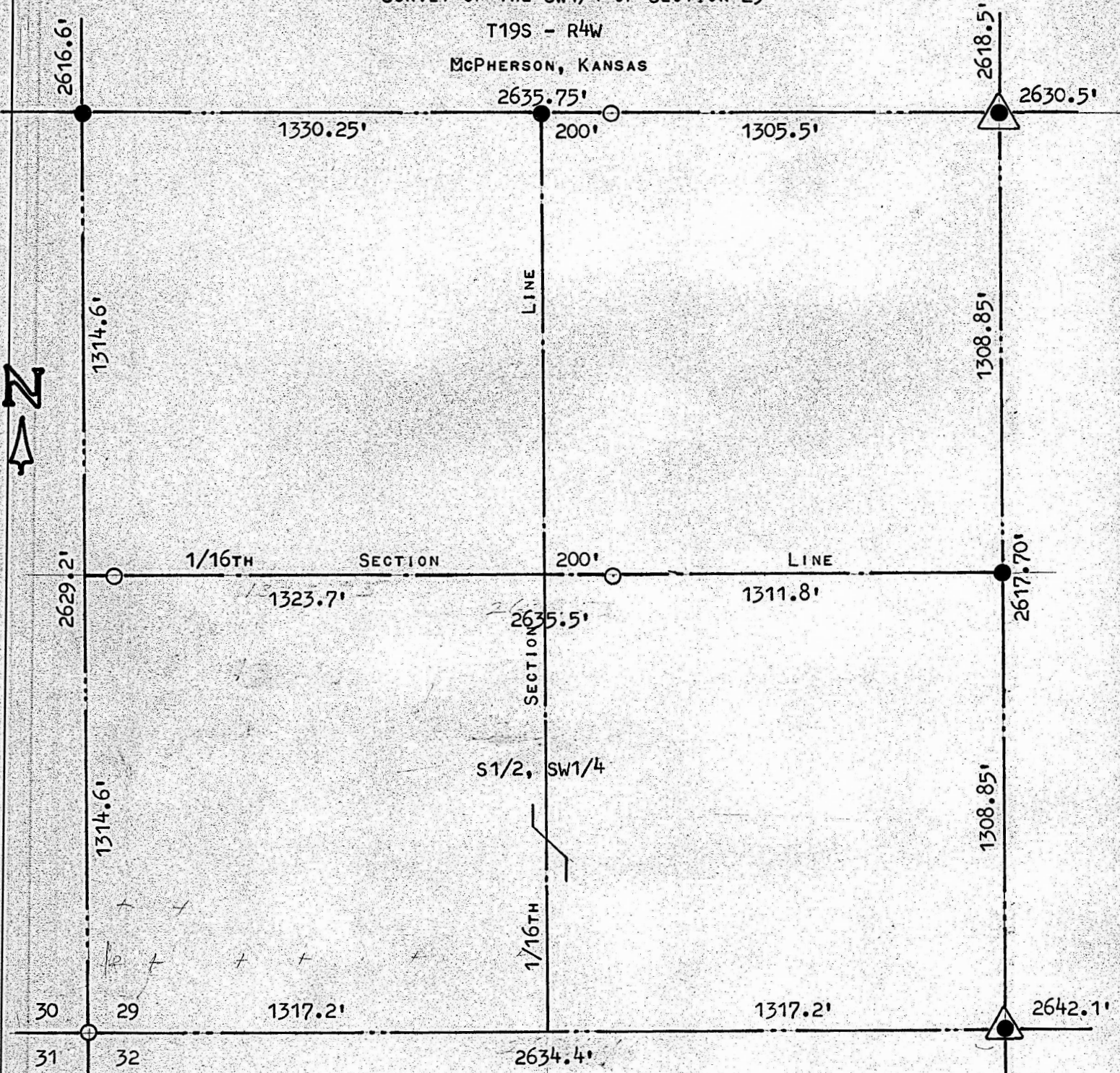

- STONES FOUND PREVIOUS SURVEY
- PINS SET PREVIOUS SURVEY
- PINS SET THIS SURVEY

STATE OF KANSAS)
COUNTY OF McPHERSON) SS

I, F. R. RANKIN, DO HEREBY CERTIFY THAT UNDER MY SUPERVISION A SURVEY WAS MADE OF THE NW1/4, SW1/4 SECTION 29, T19S - R4W OF THE 6TH P.M. AND THE ABOVE PLAT IS A TRUE EXHIBIT OF SAID SURVEY AS FAR AS IT IS KNOWN TO ME.

SIGNED THIS 36 DAY OF MARCH, 1970.

F. R. Rankin

F. R. RANKIN
COUNTY ENGINEER
McPHERSON Co., KANSAS



MICROFILM