

TRACT OF LAND IN THE
SW1/4 NW 1/4 Section 29, T19S, R4W
MC PHERSON, KANSAS

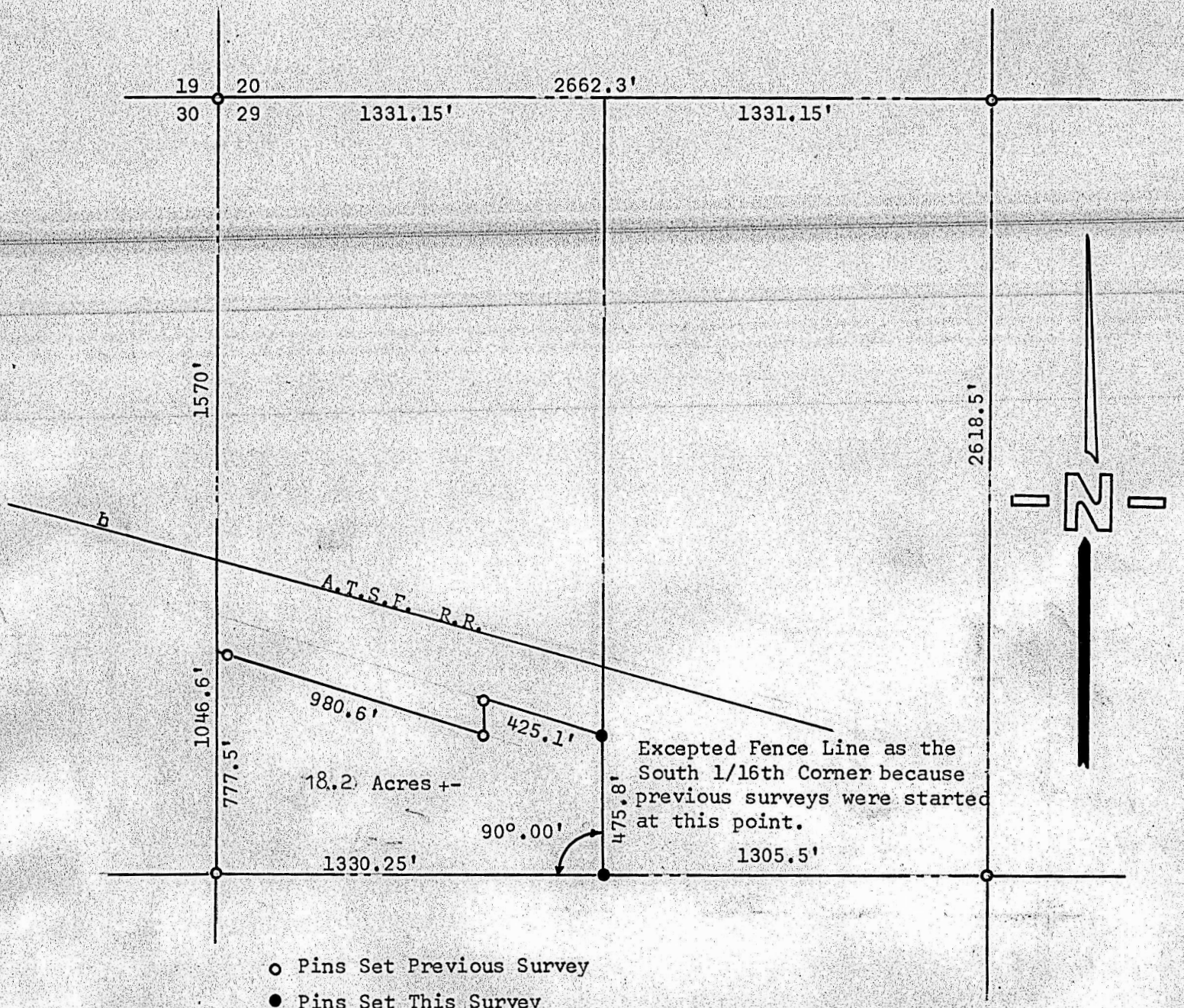

State of Kansas)
County of McPherson) SS

I, Francis Rankin, County Engineer of McPherson, Kansas, do hereby certify that under my supervision a survey was made in the SW 1/4 NW 1/4 Section 29, T19S, R4W of the 6th P.M. and described as follows: Beginning at the SW corner of said SW 1/4 NW 1/4; thence North on the Section Line 777.5 feet to the South R/W of highway mix strip; thence Southeasterly along said R/W 980.6 feet; thence North parallel with the West Section Line 135 feet; thence Southeasterly along the highway right of way 425.1 feet to the East line of the SW 1/4 NW 1/4 of said section; thence South 475.8 feet to the South 1/16th corner; thence West 1330.25 feet to the place of beginning. The land herein described contains 18.2 acres more or less and the above plat is a true exhibit of said survey as far as it is known to me.

Survey called for by Wayne Killion

Signed this 12 day April, 1969

Francis Rankin
Francis Rankin
County Engineer
McPherson, Kansas

