

A SURVEY IN BLOCK 3
CONWAY, KANSAS

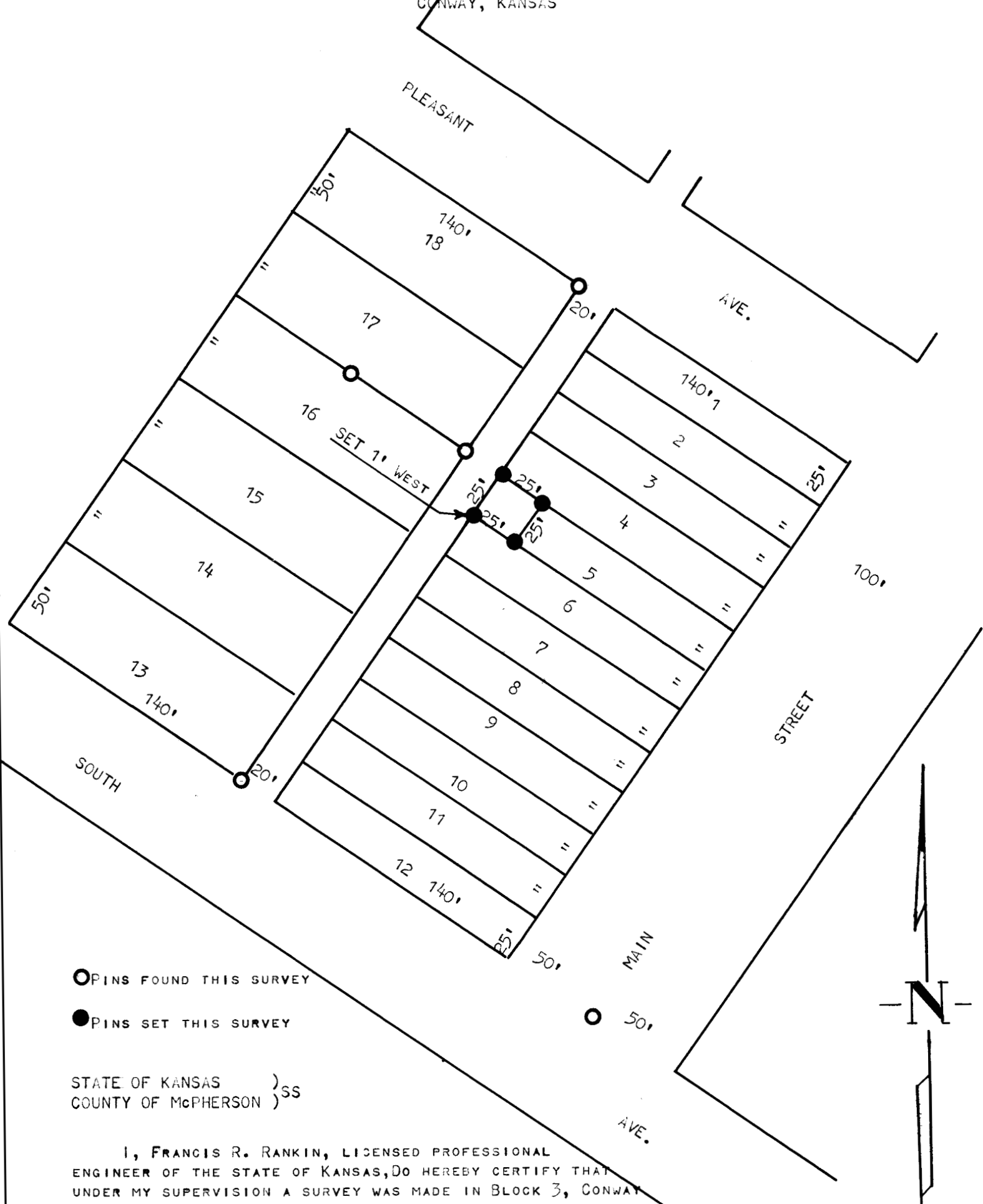

○ PINS FOUND THIS SURVEY

● PINS SET THIS SURVEY

STATE OF KANSAS)
COUNTY OF McPHERSON)SS

I, FRANCIS R. RANKIN, LICENSED PROFESSIONAL ENGINEER OF THE STATE OF KANSAS, DO HEREBY CERTIFY THAT UNDER MY SUPERVISION A SURVEY WAS MADE IN BLOCK 3, CONWAY, KANSAS AND DESCRIBED AS FOLLOWS:

THE WESTERLY 25 FEET OF LOT 5, BLOCK 3 CONWAY, MORE PARTICULARLY DESCRIBED AS FOLLOWS: BEGINNING AT THE NORTHWEST CORNER OF SAID LOT 5, THENCE EASTERLY ON THE NORTHERLY LINE OF SAID LOT 25 FEET; THENCE SOUTHWESTERLY PARALLEL TO THE WESTERLY LINE OF SAID LOT 25 FEET; THENCE NORTHWESTERLY ON THE SOUTHERLY LINE OF SAID LOT 25 FEET TO THE SOUTHWEST CORNER OF SAID LOT; THENCE NORTHEASTERLY ON WESTERLY LOT LINE 25 FEET TO PLACE OF BEGINNING.

AND THAT THE ABOVE PLAT IS A TRUE EXHIBIT OF SAID SURVEY AS FAR AS IS KNOWN TO ME.

SIGNED THIS 4/2 DAY OF APRIL, 1964

SURVEY CALLED FOR BY MID-KANSAS TELEPHONE, INC.
H.K. CULBERTSON PRESIDENT

FRANCIS R. RANKIN
PROFESSIONAL ENGINEER
McPHERSON, KANSAS

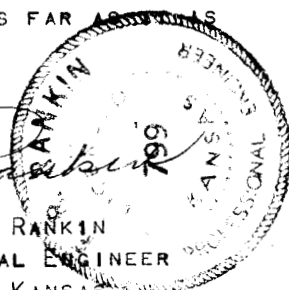

WICKUP