

SURVEY OF THE S 1/2 SE 1/4

SECTION 29, T19S, R4W

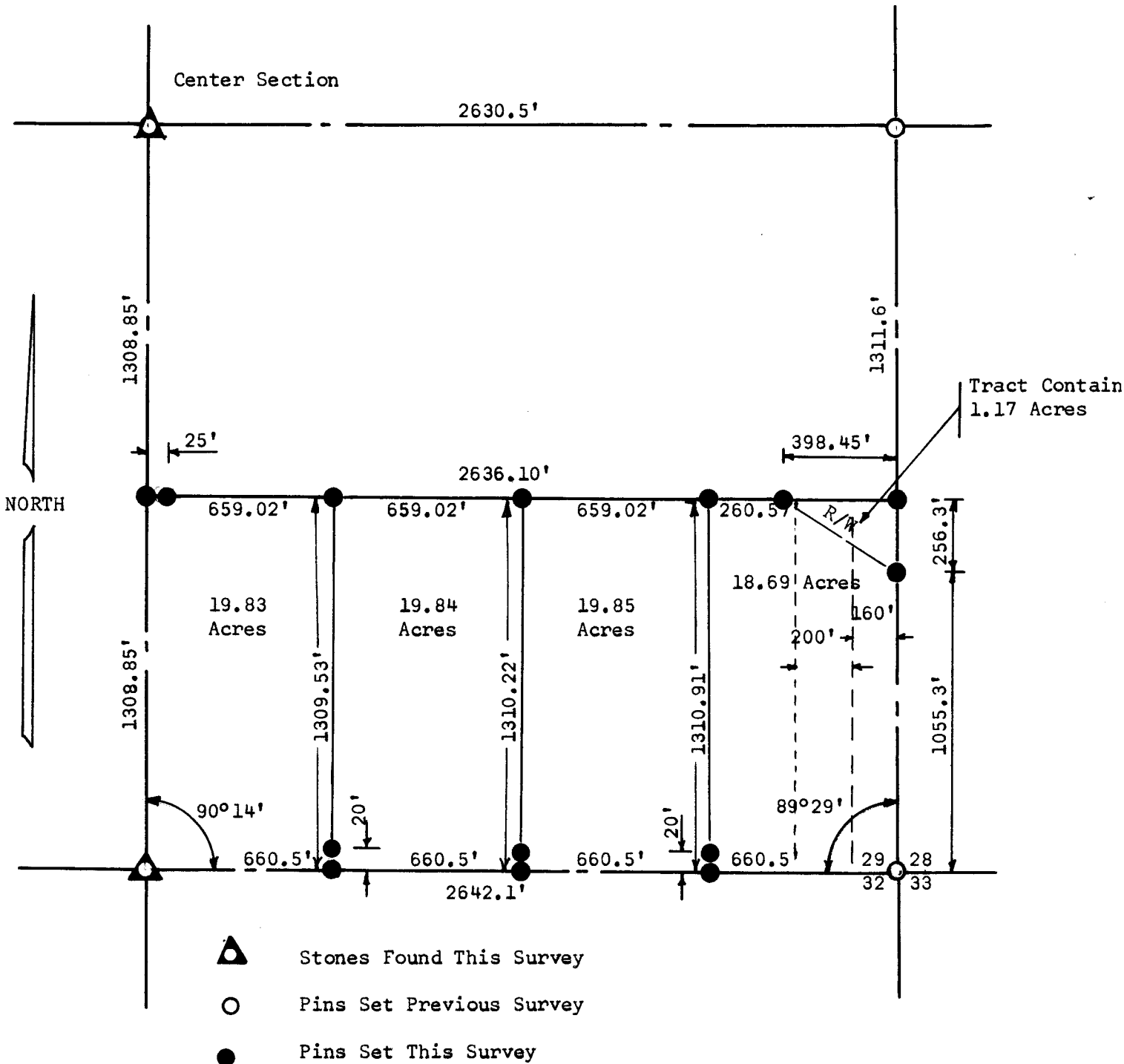

State of Kansas)
County of McPherson) SS

I, Francis R. Rankin, County Engineer of McPherson County, Kansas, do hereby certify that under my supervision a survey was made at the South Half, (S 1/2), Southeast Quarter (SE 1/4) Section 29, T19S, R4W of the 6th P.M..

Beginning at the SE corner of said Section 29; thence North 1311.6 feet to the 1/16 Section line; thence west 2636.10 feet to the 1/4 Section line; thence south 1308.85 feet on said line to the South 1/4 corner of said Section; thence 2642.1 feet East to the place of beginning, and the above plat is a true exhibit of said survey as far as it is known to me.

Survey called for by G. H. Billue

Signed this 14 day of April, 1964

Francis R. Rankin
Francis R. Rankin
County Engineer
McPherson County
799